£1.90

6 - 12 Apr 2012 www.nuts.co.uk

Nuts

PLUS! ULTIMATE 2012 GAMES PREVIEW!

Lucy Pinder!

+ RICKY GERVAIS!

"Knob jokes ahoy!"

ALL NEW PICS!

PLUS! BILLIE FAIERS BEACH PICS!

Lucy!

She's scorching!

+ SMOKIN' HOT ARABELLA!

9 771742 885149 14

wanted:



bring your unwanted games & consoles to hmv

hmv re/play | trade-in your games for money off anything

your games & consoles



find out how much your games are worth

download the re/play app now



& exchange them for money off anything in-store

Titles and prices subject to availability while stocks last at participating stores/locations. Prices may vary online. HMV will, subject to these terms and conditions, accept trade-ins for PlayStation 3, PS3, Xbox 360, Nintendo DS and Nintendo 3ds games and consoles. You can trade your console or game(s) in for another console or game(s) or any other product in stock and, if necessary, pay the difference in any value. Alternatively you can place the trade in value on to an HMV Giftcard or receive a lower amount in cash. To trade-in to cash, you must provide two forms of ID, one of which must be a photo ID and the other must specify your current full name and address. Please note that you cannot use an HMV Giftcard online trade-in are only available in HMV participating stores. Offices not included are Victoria Station, Harrods and airport stores. This service is not available online. All trade-in games and consoles must be in full working order and of satisfactory quality. HMV shall in its sole discretion determine the price offered for any trade-in console or game. HMV reserves the right to refuse any trade-in product for any reason at its discretion. Trade-in games must be in their original packaging and trade-in consoles must have all their original accessories (excluding any freebies). Trade-in prices are subject to change without prior notice. Imported games and consoles are excluded. Trade-ins are open to UK residents only, aged 16 or above. Where a game is age rated above 18 years it may only be traded in by a person aged 18 or above the age rating. HMV reserves the right to refuse to accept multiple copies of the same game or stock which it believes to have been sourced through a trade basis. This service is not available to businesses. Gift Vouchers can be downloaded for free online. Extra charges may apply for text & video downloads subject to your tariff. Please consult your network provider for more details.

THIS WEEK

Nuts NEWS



6 *TOWIE*'s Billie Faiers in a bikini!

8 Ricky Gervais

10 Elephant takes on a pack of hyenas!

12 Real Madrid island!

14 Rude News

16 *Borderlands 2*: first play!

18 Slovenian supercar!

20 Mad Chinese artist!

22 *Anchorman 2*!



Nuts REGULARS

23 Would you?

24 Jim Jefferies

25 Don't Look!

27 Sex Advice From A Fit Lesbian

90 Pub Ammo

YOUR Nuts

28 Letters

30 Jokes

32 Camera Phone Comedy

33 Tweets Of The Week

FEATURES

34 Arabella Drummond

38 Mark Watson vs the *Nuts* Question Bucket

40 The ten biggest games of 2012!

44 Lucy Pinder answers your questions!



Nuts STUFF

54 TV Guide

58 Reviews

60 Fashion

63 *Nuts* Gear

65 Stuff I Like

Nuts REAL GIRLS

66 Bedroom Babes

69 Our Postbag

71 Ladies Confess

72 Pop Out In Public

73 Ten Rude Questions

Nuts SPORT

74 Rory McIlroy

76 Kammy's column

78 Arsenal vs Man City

80 Nuts About Sport

81 Quote Me On That

82 The *Nuts* Lip-Reader

83 We love Swansea!

84 Ring Of Truth

85 Outside The Box



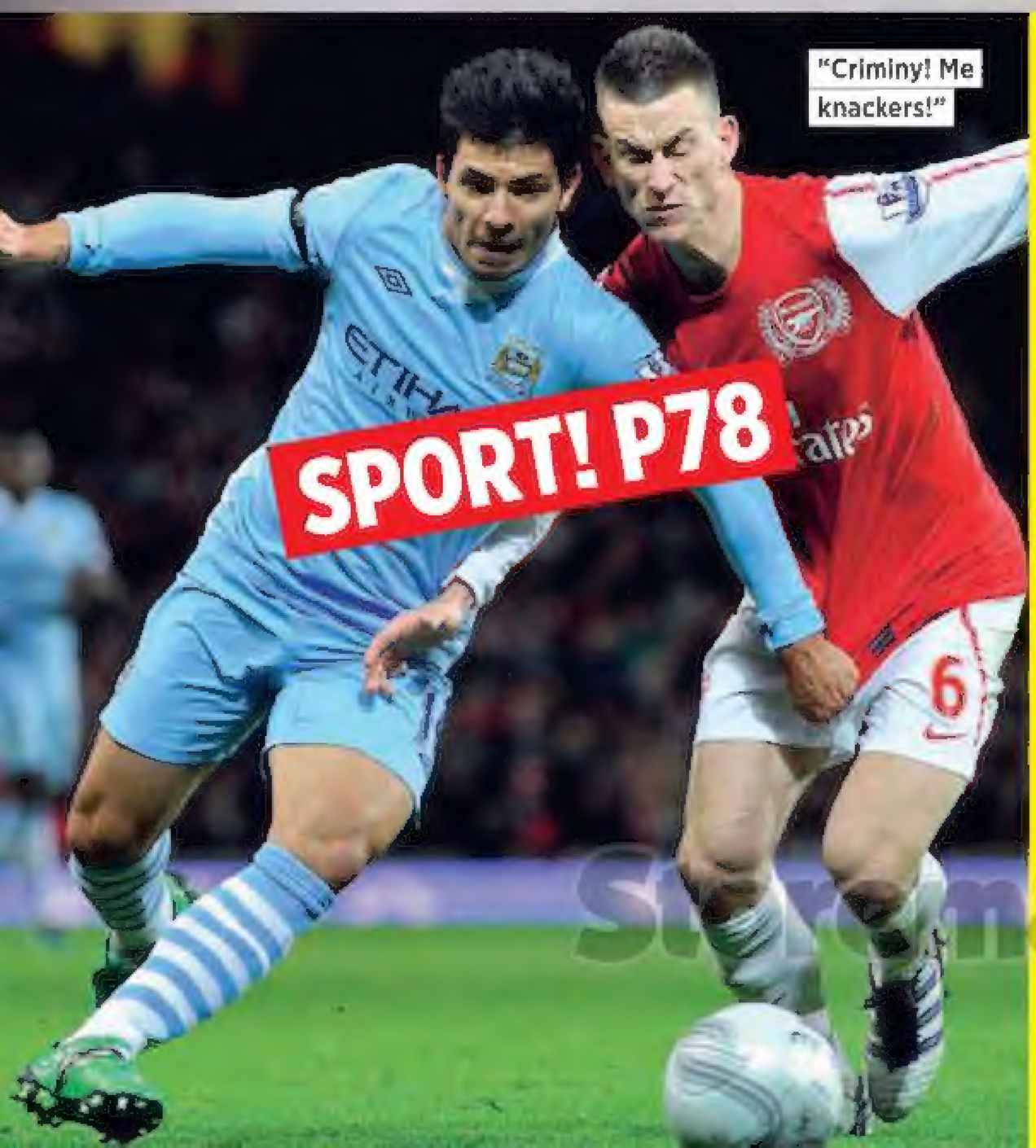
PHOTOS: ACTION IMAGES, REX FEATURES, COVER; CAMERA PRESS, LONG LENS

IN Nuts!





CARS! P18



SPORT! P78

AN ANNOUNCEMENT

Nuts

Dear Readers,

Thanks for buying *Nuts*! As you may have noticed, the magazine is slightly more expensive this week – but only by 10p!

This is something we've put off doing for as long as possible but we hope you'll agree that *Nuts* still represents great value for money. After all, where else can you get your favourite mix of jokes, sport, cars, interviews and entertainment news, alongside *Nuts* legends like Lucy Pinder, Rosie Jones and Sophie Reade?

I'd also like to thank you for your continued loyalty to Britain's greatest men's mag. We couldn't do it without you and appreciate each and every one of you.

Thanks, chaps!

Dominic Smith, Editor



Stormag.com

Storemags.com

Billie's hot hols!

Essex's loss is Dubai's gain!

IT DOES seem something of a head-scratcher that with temperatures in Essex hitting 18C and with glorious sunshine dished out for all, *TOWIE*'s Billie Faiers would be hotfooting it over to Dubai. But as she slipped into a tiny bikini for these shots, it seems a bit churlish to complain. And with all due respect to your Southends, Clactons and Frintons, the foamy wash of a Dubai beach is a slightly more salubrious holiday venue. Although quite where you're supposed to get eels, liquor and a 99 Flake in the middle of the United Arab Emirates is anybody's guess.

PHOTOS: LONGLENS, PLANET PHOTOS



TOWIE RETURNS!

Billie will be back on TV when *TOWIE* returns to ITV2 on 15 April.

"Yeah, it's not Sugar Hut, but it'll do."

She never went out without her invisible dwarves

Her boobs were crying again

Lounger's mates were well jel

A quick word with Ricky Gervais

Ricky on his penis, Karl, Karl's penis, God, God's penis and his new TV show!

Hi Ricky! At one point in your new show *Derek*, you run through a room stark naked with your bits pixelated out. Did you actually film this, ahem, "tackle out"?
No. I was wearing little pink pants. If I was naked, it would be difficult to pixelate because I'd be swinging like a kangaroo. It's all trickery. "Art is the lie that helps us understand the truth," said Picasso. And he was known for his massive knob!

Your character Derek isn't very bright. Are you worried about the backlash of portraying a character with learning difficulties?
Yeah. I'd be confused if there wasn't a backlash. Every week has been the end of my career, for 20 years. It started with a backlash! But I've never thought of Derek as disabled. He's cleverer than Baldrick [from *Blackadder*]. He's cleverer than Father Dougal [from *Father Ted*]. He hasn't got a big a problem as Mr f**king Bean. Derek is a sweet character. He's selfless and unpretentious. He has to be to work in an old people's home. No one cares about old people in this country. There's an arrogance of youth. "Ha-ha, you're old." How can anyone say that? That's one thing that's definitely going to happen to you. He's protected in the safe haven of an old people's home; it's a fortress against an uncaring world.

Did you find it hard playing a sensitive character like Derek rather than a complete berk like David Brent in *The Office*?
There's nothing more fun than playing a deluded character. Everyone knows someone like David Brent. There are still three David Brents in every series of *The Apprentice*. *Derek* is a comedy drama but life is a comedy drama. You try to have a laugh then you find a lump. It's how you deal with it. I've snuck in drama before. David Brent cried in *The Office*. Andy Millman cried in *Extras*. I've never been scared of emotions. The difference with Derek is that there's no irony. Derek is honest and kind. He's better than most of us.

Would you like to do more serious acting then?
Imagine me playing a hard-drinking cop who loses his badge and now he's got to get his wife back. "Look! It's the bloke from *The Office*." I've often said to directors who've cast me, "You can find someone better than me." They've looked at me like I'm mad. I think I could play demented and weird. I'd like to play a psychotic serial killer. *Dexter* would be good. Shakespeare would terrify me!

How did you persuade your chum Karl Pilkington to take on his first acting role in *Derek*?
I try lots of things, I see what he reacts to, then I work on that. This time I said, "Surely it's a challenge?" I knew if he did what I said, it'd be great. His part was written for him and some of the things I've written for him to say, he could well say. Not that you could predict anything he'd say. In an interview he famously said he'd donate his organs, but not his eyes because he'd hate to be a blind ghost. This came up. I said, "Would you donate your penis?" He said, "No." I said, "Why not?" He said, "I don't want anyone fiddling with that." Turns out he'd donate his testicles now! He said, "I don't need them. They get in the way. I'm not going to have kids. Someone else may as well use them." So I said, "You'd lose the testicles?" He said, "I'd still have the knob."

Would you ever write Karl into a lead role of his own?
I don't know. If it was about a little bald Manc tw*t who said stupid f**king things, I think he'd stand a hell of a chance. He's finally signed the contract for *A Short Way Round* which is him cycling around the world with a dwarf in a basket. When I told him the idea, he didn't say, "That's ridiculous." He said, "So I'm doing all the f**king pedalling?" He signed the contract this week so he can't back out now – he's in too deep!

So after *Derek*, what's next?
I'm trying to get a new tour together, and I'm working on a new show about an atheist who goes to heaven. He's not so smug. Originally, I was going to create the show and take a step back from it. Now I've got a part in it and I've bigged my part up. I play God. It's a stretch.

You made God's part bigger?
Is that an innuendo? He must have a huge one. Ha!

Do you think Derek would believe in God?
I think he does. He likes Jesus. He thinks Jesus is cool because Jesus is kind. He doesn't see any problems. [Does impression] "My favourite is Jesus and Robbie Williams, because they're both kind to beggars." I'm riffing.

Derek is on Channel 4 Thursday 12 April, 10pm



RICKY'S NEW ROLE

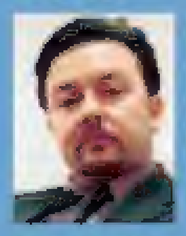
Ricky plays Derek Noakes in new show *Derek*. Safe to say he's not the sharpest knife in the drawer.

PHOTOS: CAMERA PRESS, PLANET, ALLSTAR, REX

Starmags.com

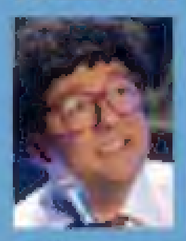
The many faces of Gervais...

BRENT



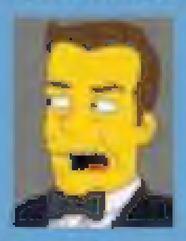
"I'm a friend first, boss second. Probably entertainer third." So said David Brent in *The Office* – the show that shot Gervais to fame.
Smug factor: 2

MILLMAN



In *Extras*, Gervais introduced us to out-of-work actor Andy Millman. But the real stars were the numerous celebs sending themselves up.
Smug factor: 3

CHARLES



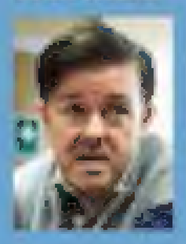
The Yanks love Ricky, and he was invited to script and star in an episode of *The Simpsons* as a yellow version of Brent.
Smug factor: 3

"GERVAIS"



Life's Too Short pretty much followed the lazy formula of cruel jokes + documentary style x celeb cameos = Gervais sitcom.
Smug factor: 5

NOAKES



The new show *Derek* might have the look of *The Office*, but the jokes are much gentler – much like Derek himself. There's not a whiff of Ricky in him.
Smug factor: 1

"I'd be confused if there wasn't a backlash!"

"And here's my impersonation of a shot-putter"

Elephant goes mental!

Furious Nellie takes out a pack of hyenas!

IF YOU were ever in any doubt that elephants are the Terminators of the jungle, just look at this shot from the Linyanti bush, Botswana. A young calf had been separated from its mother and set upon by a pack of about 18 hyenas. Hearing its cries, mum went postal, crashing in like a tusky, muscular avalanche.

"The mother ran towards the hyenas with such force, trees were uprooted like matchsticks," explained tour guide James Weis. "Had a hyena got in the way of the mother, it would have been flung through the air like a beanbag!"

The baby elephant had its tail bitten off in the attack, but survived. The hyenas have presumably struck elephant from their menu.

WORDS: ROBY BUCKERIDGE PHOTOS: BNPS

Hyena facts!



- Although painted as scavengers, hyenas hunt up to 95 per cent of the food they eat.
- A hyena clan has up to 50 members, headed by a female. Male hyenas rank below females.
- The female hyena's genitalia are almost indistinguishable from the male's.
- Their powerful jaws can crack open all but the very largest bones.
- A hyena's heart makes up 1.0% of its body weight, powering it to speeds up to 30mph.

"Who are you calling big ears?"

NUFC NEWS

Real Madrid island!

It's a billion-dollar brand extension!

WHEN YOU think of Real Madrid, you probably think of Ronaldo's goals, El Clasico and more professional diving than Tom Daley. Well, now you can add shades, beach towels and sun cream to this list, as Real have announced a $1billion (£630million) resort which they expect to take the wraps off at the United Arab Emirates in 2015. When Man City announce "the Etihad moon base"! Probably.

IT'S AN ISLAND!

The 430,000square-metre artificial island will be built off the coast of the United Arab Emirates. Real expect to welcome in around one million visitors a year.

FIVE-STAR LIVING!
Sixty millionaire's bungalows pepper the south of the resort and that huge building in the middle's a 450-room five-star hotel and apartments.

RUDE NEWS

Sam Faiers

Saucy magazine shoot

This is how we imagine Sam might greet us after a hard day's work. You know, if we were courting. Add a cold pint in one hand and a pie in the other and she's real girlfriend materia.

RUDE NEWS

Unseasonably hot current affairs about nice ladies

Millie Mackintosh

On that Twitter

Millie tweeted this snap, proving she's single. How? The loo seat's down!

Jennifer Ellison

On her hols, Tenerife

Here's Jen, showing off her *Dancing On Ice*-toned figure. Even Louise Spence would be impressed

JWoww Farley

On her hols, Mexico

There was no way we'd miss the *Jersey Shore* star in her neon pink bikini. Passing sate lites also.

Kate Upton

In a headphone ad

Headphone makers Skullcandy tapped the model up to flog their stuff. But Kate's so lovely, she could model adult nappies and she'd still make this page

Chloe Sims

Magazine shoot

There's no better way to promote a reality TV show than by squeezing into saucy, tight undies, as *TOWIE*'s Chloe proves Not so much for that Arg, but you get the drift

Candice & Erin

Victoria's Secret shoot

Turns out Victoria's Secret do sportswear. It also turns out that Candice Swanepoel (left) and Erin Heatherton look predictably tight in it

EXCLUSIVE!

Borderlands 2 first play!

Nuts get a world's first trigger finger on the toony shooter sequel!

BORDERLANDS WAS a card carrying, mutant killing, buggy donuting, hoot of a game. A post-apocalyptic shooter where you plied your trade bounty hunting, buggy racing and entering gladiatorial contests, it was fresh, fun and silly. And it sold nearly five million units, so a sequel was a stick-on.

We were lucky enough to spend a couple of hours on such a thing. Which translated to two hours of clownish grinning. How long have we got to wait for this? Till 18 September. Curses! But in the meant me, here's what we thought. .

IT SURE IS PRETTY

Borderlands 2 boasts a "cel-shaded" art style, so it looks like an animated cartoon. The visuals are genuinely incredible.

USE YOUR SKILLS

Now there are role-playing game-style skill trees where you can upgrade and specialise your character.

NUKE NEWS

FRANTIC ACTION
Four player online co-op is the best way to play. The enemies are toughened up and firefights become zingy pandemonium.

CHOOSE YOUR CLASS
We played two of the four classes – a huge jock called "Gunzerker" and psychic "Siren". There's also a ninja assassin and a commando.

SIREN POWERS
The Siren's special power is levitating helpless enemies before filling them with lead. The Gunzerker can dual-wield

AWESOME ENEMIES
Early on, we hit gun-totin' robots. Tricky enough to take out alone, they then call in floating drones that recharge their health.

It's a Slovenian supercar!

And it's faster than an Audi R8!

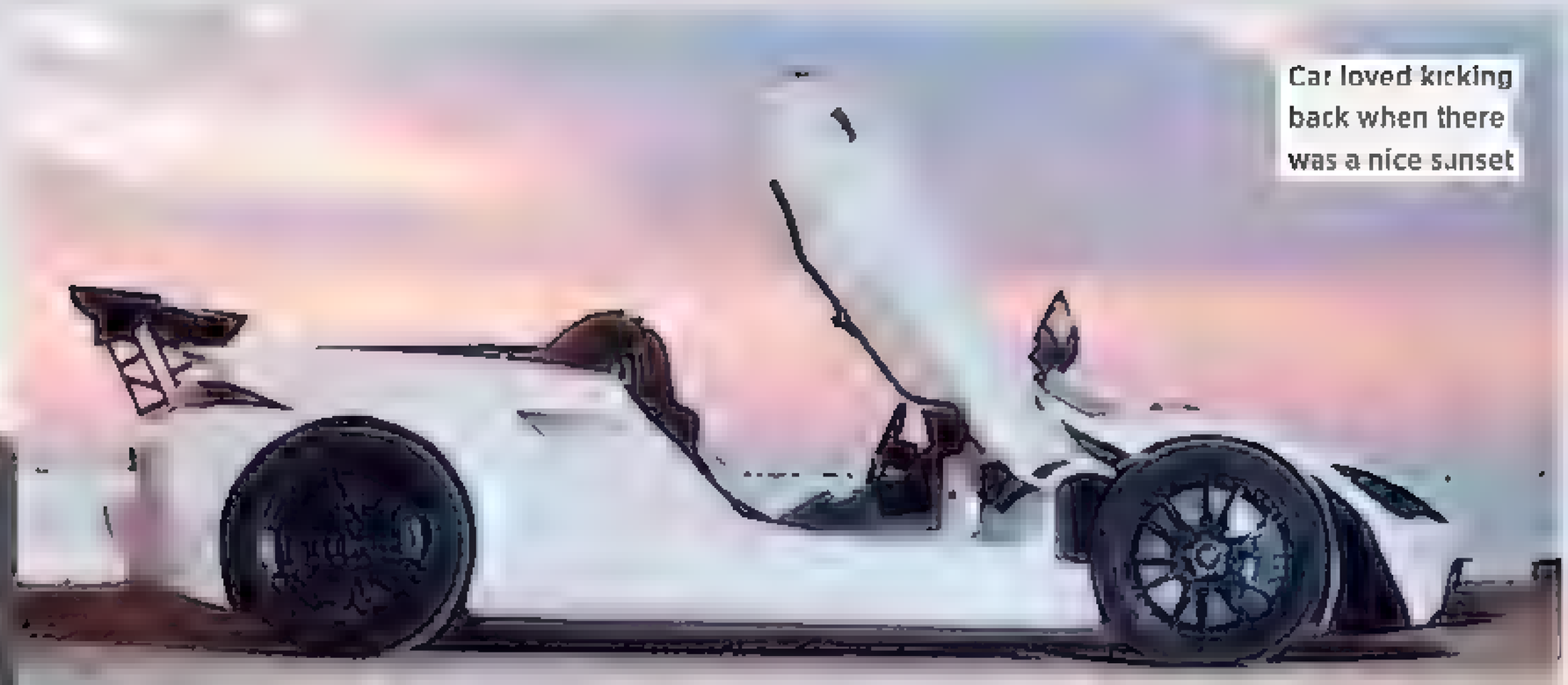
"Hmm, well the satnav says we're in Dewsbury ."

...for thermal ... forestry and... um... the oldest vine in the world (400 years old, fact fans). It isn't exactly supercar central. But there's a bloke called Aljosa Tushek who intends to change that.

Because the awesome-looking Tushek Renovatio T500. Depending which angle you look at it from, there appears to be inspiration from many existing supercars. However, the Tushek has a chopped off roof of a pick-up truck and a huge rear wing that stands away from the body. But it really works.

Slovenia isn't known for being world-class at engine-building so Tushek wisely paid a visit to Germany. The 4.2-litre V8 borrowed from Audi's forthcoming supercar-killing estate (the RS4) punches out 444bhp. But when sitting in the Tushek's chrome-tube chassis and wrapped in a carbon fibre body, it's significantly quicker than even Audi's flagship R8.

If you compare its vital stats to those on the V8 R8, the



Tushrik is more powerful, a second faster to 62mph [illegible] 10mph faster at the top end. [illegible] everything being made from [illegible]

The Renovatio's huge gaping mouth, slashed open bonnet, front arches, massive carbon fibre diffuser do more than hint that this is a track-focused motor. Roll hoops and a carbon [illegible] the back of the passenger [illegible]

lights are tunnelled right into the back panel. The 4.2 V8 [illegible] sculpted back bumper. But don't dismiss this as a race toy. Beyond the scissor doors you're greeted with [illegible] sat nav, air-con, keyless entry, rear view camera and Bluetooth connectivity.

In the words of Top Gear, 650 horses and [illegible] "an exquisite night with [illegible] While [illegible] price tag, we'll just enjoy [illegible] impressive styling.

"Blimey – that trampoline's a bit lively!"

Amazing Chinese art

This page is a Photoshop-free area. Unbelievable but true!

THESE HERE snaps, created by Beijing artist Li Wei, are produced without the aid of naughty picture editing software Photoshop. Although understandably mostly schtum about his techniques, Wei admits he uses props, mirrors, metal wires, scaffolding and, most importantly, acrobats to secure the shots.

Coincidentally, these are techniques we often use to get our cover shoots in the bag. Honestly, Lucy Pinder looks like a lumpen, tarmac-laying Romanian when she shuffles into our studio. And as for Rosie Jones... [Kidding! *Nuts'* irony ed.]

"OK, dear, I give in – you can use the credit card!"

"Have you ever considered giving to charitееееее!"

He was a bit early for the London Olympics pole vault

NME NEWS

Anchorman 2 confirmed!

Will Ferrell to reprise role as newsreader!

WE'VE JUST been handed an urgent and horrifying news story and we need all of you to stop what you're doing and listen... the long awaited sequel to 2004's *Anchorman* is definitely happening! Will Ferrell donned full Ron Burgundy regalia to make the surprise announcement on US chat show *Conan*. No release dates have been announced but the awesome news is that co-stars Paul Rudd and Steve Carell are expected to be on board, too. This calls for a celebratory round up of the original *Anchorman*'s best gags.. scotch, anyone?

Ron Burgundy: "You're so wise. You're like a miniature Buddha covered in hair."

Ron Burgundy: "It's so damn hot... milk was a bad choice."

Ron Burgundy: "I'll have three fingers of Glenlivet, with a little bit of pepper and some cheese.'

Brian Fantana: "She gets a special cologne... It's called Sex Panther by Odeon It's illegal in nine countries Yep, it's made with bits of real panther, so you know it's good."

Ron Burgundy: "Brian, I'm gonna be honest with you, that smells like pure gasoline."

Champ Kind: "We need you Hell, I need you. I'm a mess without you. I miss you so damn much I miss being with you, I miss being near you. I miss your laugh. I miss your scent, I miss your musk When this all gets sorted out, I think you and me should get an apartment together."

Ron Burgundy: "Don't you know I'd never say f**k? F**k!"

Champ Kind: "I will smash your face into a car windshield, and then take your mother, Dorothy Mantooth, out for a nice seafood dinner and never call her again!"

Brian Fantana: "Panda Watch The mood is tense I've been on some serious, serious reports but nothing quite like this. I tried to get an interview with him but they said no, you can't do that, he's a live bear, he will literally rip your face off."

Ron Burgundy: "I love scotch. Scotchy, scotch scotch Here it goes down, down into my belly!"



Ron Burgundy: "Discovered by the Germans in 1904, they named it San Diego, which of course, in German means a whale's vagina"

"Tell Mr Abramovich his morning coffee is here"

ONLY IN NUTS

Would you?

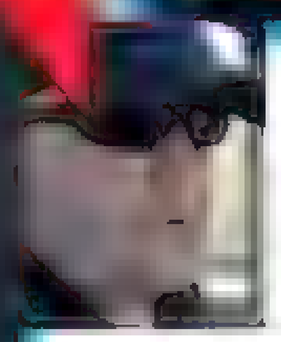
Your secret crushes put to the test!

THIS WEEK

KAY BURLEY?

ON THE NEWS!





"My mates all say I'm mad, but I reckon Kay Burley from Sky News is the hottest older lady on TV. They're wrong and I'm right, aren't I?"

MIKE BROWN

PHOTOS: REX

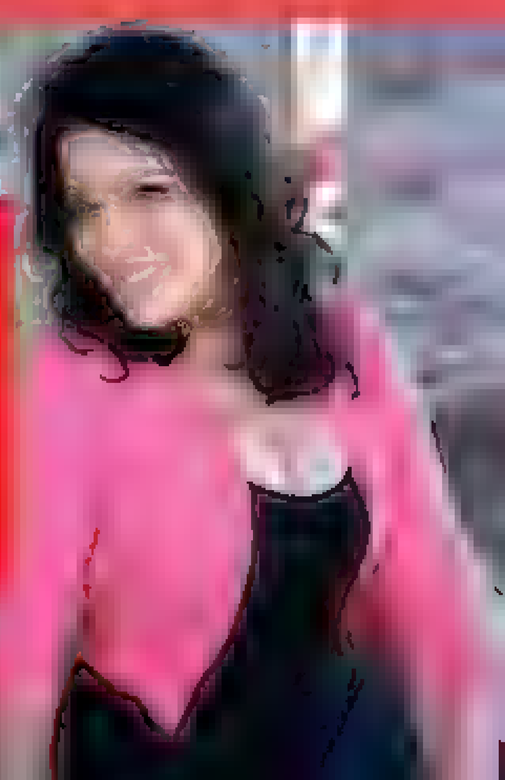
Vote now at **www.nuts.co.uk/wouldyou**

LAST WEEK

NIGELLA LAWSON

Yes: 92% No

A landslide for the TV chef. It seems that the way to a man's heart is all through his stomach, and boy, boy being really sexy.



JIM JEFFERIES GOES NUTS!

ONLY IN

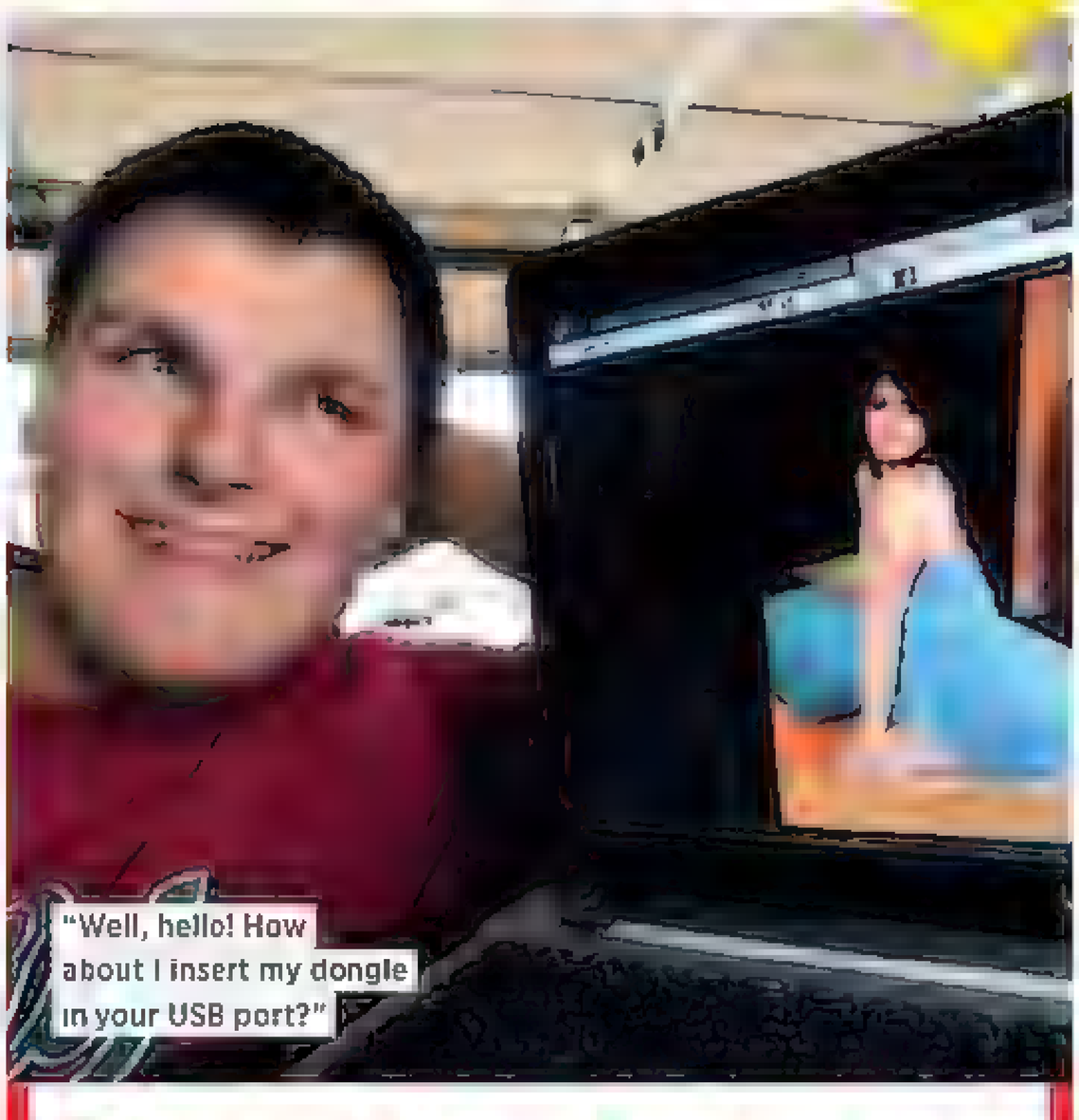


HE'S RUDE, RANTY AND RIOTOUS!

Jim's first game as a Fulham fan was a 3-0 win vs Man City in the old Div 2 in 1998

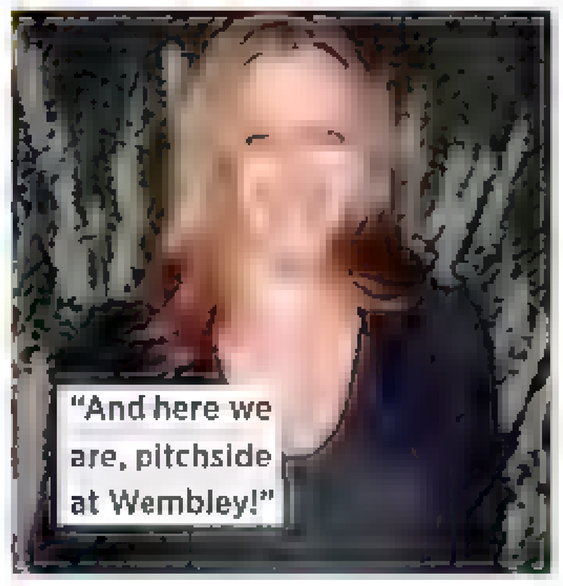
"That's a hair-brained ad idea!"

WHAT A massively f**ked up world we honestly do live in. I've just been reading that there's a shampoo company in Turkey that is ludicrously using Adolf Hitler in the adverts for its brand-new range of men's shampoos. This is so, so wrong it's anti-Semitic, cold and, well, just in f**kin' poor taste! But more important than that, since when was Adolf f**kin' Hitler known for having great hair? Colonel Gaddafi. Osama bin Laden. Saddam Hussein these are all douchebag tyrants who had much better hair than Adolf Hitler. If they really want to put Adolf in an ad, maybe they should think about using him for something a little less controversial. Maybe something like Volkswagen, for example.



"Banned from the prom!"

PORN STAR Megan Piper has been banned from going to the prom of an 18-year-old who tweeted porn chicks asking them to be his date. No law's been broken, and as she's 19, she can't drink, so no mischief should happen. America's so f**ked up you can go into porn but can't drink until you're 21. Many people have said if someone's old enough to go to war, they're old enough to enjoy a beer. A better argument would be if a girl can be sh*gged by six blokes at once, she at least deserves a shandy.



"Alicia's been chewing her kid's food!"

THERE'S BEEN a bit of a stink kicked up in the States recently about the film chick Alicia Silverstone. Basically, a film clip came out on the internet showing her – how to put this? chewing up food and then feeding it to her nipper in the style of a mummy bird feeding her kids. Now, you really do have to mash food up for the youngsters and maybe she can't afford a food processor I can't remember seeing her in any films recently, to be fair, so it's not as crazy as it sounds. In fact, my mum used to do the same thing for me as a nipper. Although, to be honest, I f**kin' hated it. In Australia, you don't acquire a taste for neat vodka and chewing tobacco until you're at least 14.



Jim Jefferies' *A cohocaust Live is out now on DVD*

"A stairlift for dogs!"

THERE'S A new product out a stairlift for dogs. You know those things that lift old people upstairs? Now there's one for dogs. Well, at least now the Kardashian sisters will be able to get up the stairs unassisted.



PHOTOS: PLAYFOX, REX FEATURES, PA PHOTOS

Don't look!

The page that makes you go, 'Eurgh!'



'It made enough pus to fill a carrier bag!'

Infected appendix leads to weeping wound!

FOR *NUTS* reader Gareth Paton, having his appendix removed after a pesky spot of appendicitis was supposed to be a routine procedure. But four days after being sliced open, something truly grisly started to happen to the 18-year-old's tummy.

"I noticed a small hole the size of a fingernail starting to appear in the stitching, then 24 hours later the whole thing had ripped open," recalls Gareth, a marine engineer cadet from Edinburgh. "The amount of pus it produced was disgusting – there was enough to fill a Tesco bag! The pain felt like I was being stabbed."

Doctors told Gareth that gangrene had set in and was spreading, so he was given a large dose of antibiotics.

Two months on, Gareth's back on his feet again, albeit with a big scar. "I'd be lying if I said I didn't use my scar to impress girls," he says.

Just don't go using any "pus" anecdotes, eh, Gareth?

Win £1,000!

Think you can do better? Here's your chance. The best 'Don't Look!' picture published in 2012 will win £1,000 in cash. Submit your images and contact details to **dontlook@ipcmedia.com**

StoreMags.com

Save 40% on tickets at ODEON with Priority Moments

Text MOMENTS to 2020 to join



ODEON
FANATICAL ABOUT FILM

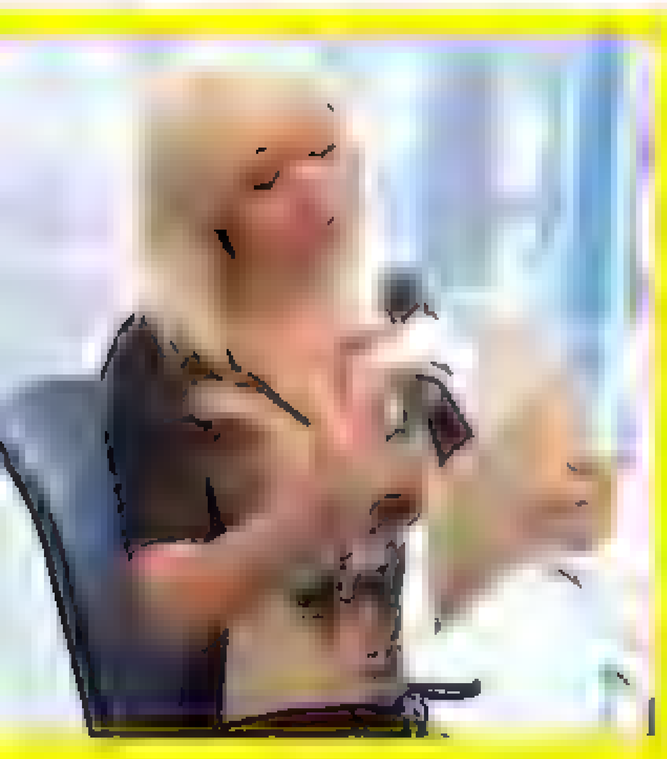
Adult tickets. Sundays, Mondays, Tuesdays and Thursdays. Offer ends 10th May Selected seats and shows. Internet enabled phones. Data charges may apply. See terms at o2.co.uk.

O2

ONLY IN

SEX ADVICE FROM A FIT LESBIAN!

Because she knows what she's doing and we don't!



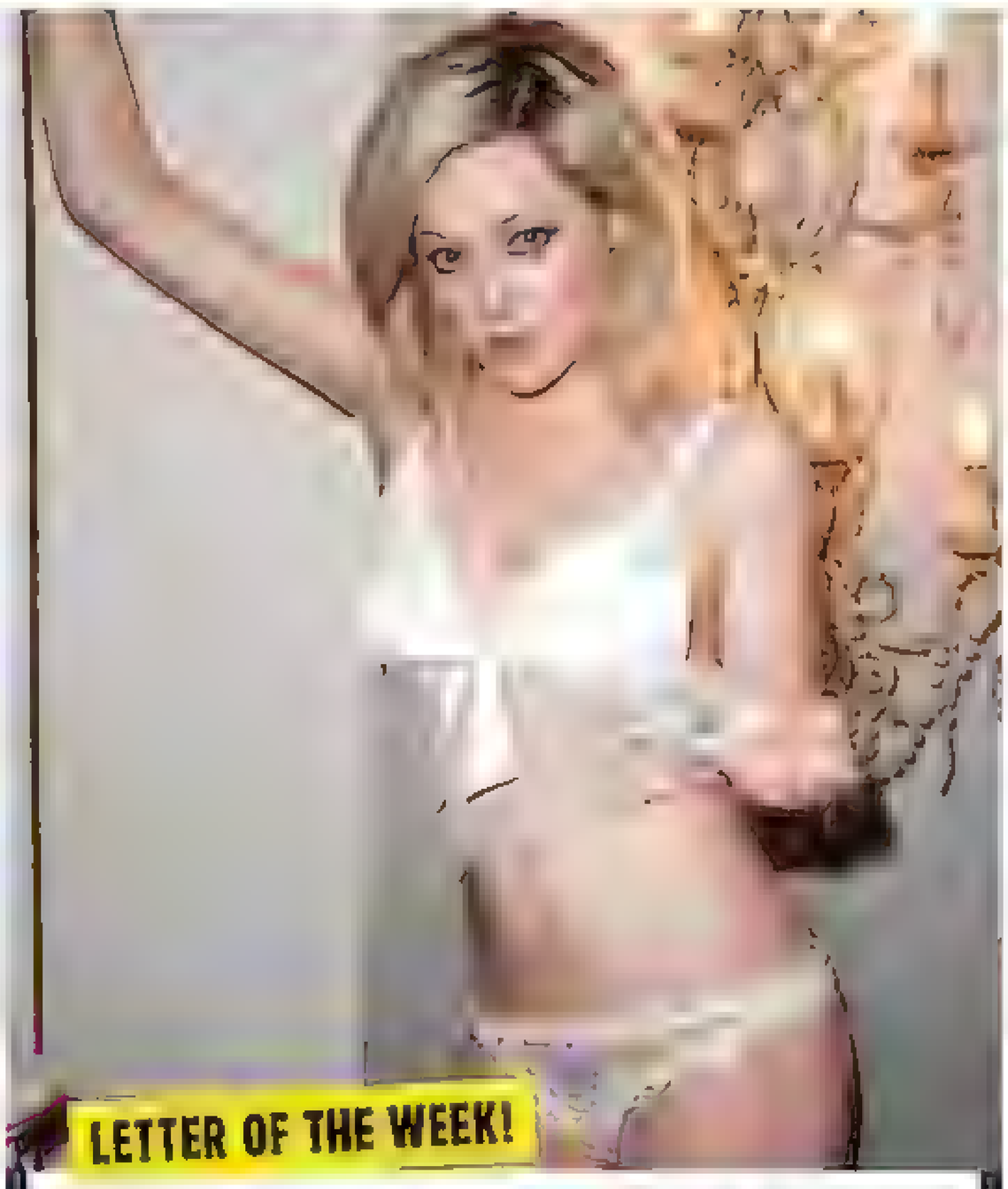
DANNI ORSI, 100% REAL LESBIAN!

You might recognise Danni from hit TV show *Candy Bar Girls* on Channel 5

She just loves foreplay!

My missus loves foreplay so much that by the time it actually comes to getting down to business, I'm knackered. How can I speed things up?
JACKIE

It sounds as though your foreplay is rather energetic, or else maybe it's just that you're not fit enough. I wouldn't try to speed things up because foreplay's essential to getting some women aroused, though others will be kneeling in front of you the moment they get their kit off. It sounds as though your missus is firmly in the former category, so I think you should get yourself down to the gym and work out three or four times a week. If you do this, you'll be better able to engage in successful foreplay and bring matters to a head more quickly while also ensuring that your missus is properly warmed up.



LETTER OF THE WEEK!

I want saucy snaps of her!

I work away from home a lot and consequently don't get to spend as much time with my wife as I'd like. To help pass the time, I'd like to have some saucy snaps of her to look at but I'm worried she'll think I'm weird if I ask. How do you suggest I broach the subject?
HARRY

She might think you're weird and could even suspect you want to show them to your friends or put them on the internet. Anyway, why do you need pictures of her? The image of her naked body must always be in your mind. Just take a copy of *Nuts* on your trips instead.

What's the G-spot?

What's the best time to massage a lady's G-spot? Also, where is it? Actually, *what* is it?
JAY

Any time will do nicely! The G spot is a concentration of nerve endings in the wall of the vagina which, when stimulated, gives particularly intense pleasure to a woman. Its exact location is a secret but with practice, you'll find it. You'll need your penis to do the searching. Remember, practice makes perfect, boys!

Is my girlfriend normal?

I've got a new girlfriend and the sex is amazing. The only thing is, though, she squirts like a jet all over the place and I've never seen anything like it before. Is this normal?
LOUIE

The amount of vaginal fluid varies from woman to woman and also depends on her degree of stimulation, so you should be pleased. And don't forget to lick it all up!

If you've got something to ask Danni, just email her at **thelesbian@nutsmagazine.co.uk** or write to her at the usual address on p70

ONLY IN

The *Nuts* Celebrity Kama Sutra!



No 32 The Jermain Defoe Bad Boy.

© BILL MCCONKEY

YOUR Nuts

Your Letters!

Is Richard Keys driving?

Dear Nuts,
Laura, you disappoint me! But if you insist...
DAN WESTWELL

There's no doubt about it Laura's a girl with a lovely romantic turn of phrase.

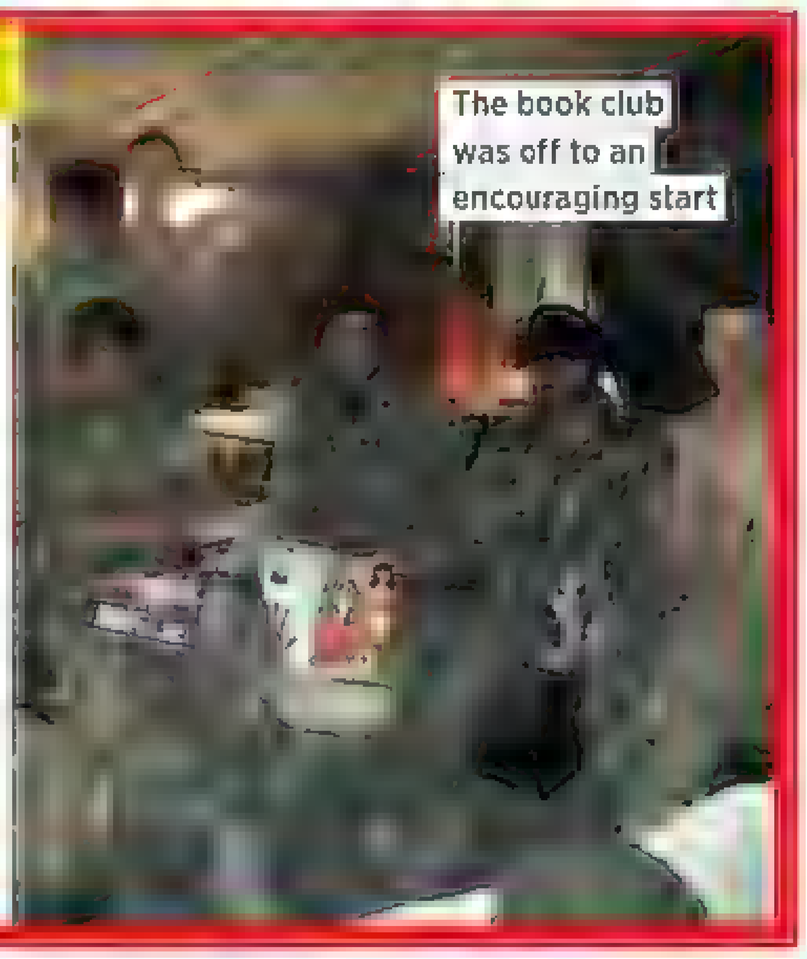


LETTER OF THE WEEK!

ANA 'nother one

Dear Nuts,
Here we are with the Afghan National Army, loving your mags. Look, there's even a cheeky bit of stealth bumming at the back.
STUART JOHNSON

Well, that's the right place for stealth bumming to be happening!



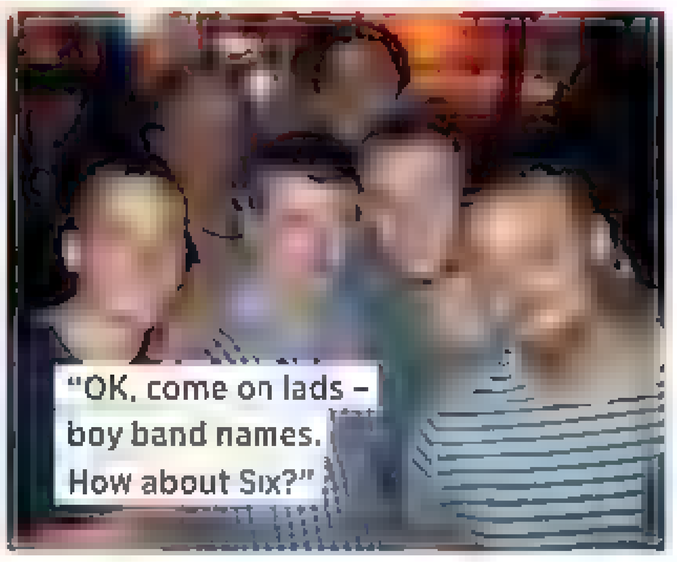
STEALTH BUMMING CORNER!

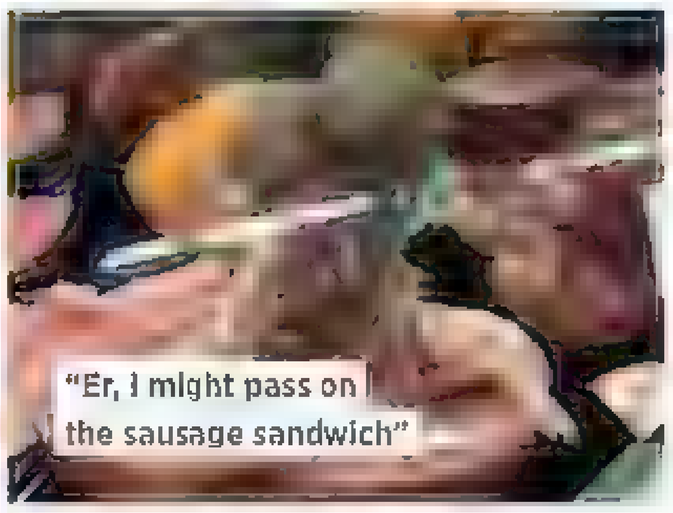


We've got our Hatton

Dear Nuts,
Me and my mates were in Manchester when we literally bumped into Ricky Hatton. Top bloke!
LUKE

You literally bumped into him? That's risky!





A proper boner

Dear Nuts,
I thought you might like to take a look at this arousing ham!
RAY CRAIG

Mmm, ham with an erection!

StoreMags.com

Monkey business

Dear Nuts,
I happened upon this randy pairing at my local zoo recently and, well, that's just filthy!
JAMES HARRIS
But extremely sexy. If you happen to be a monkey, in any case.



The latest PG Tips ad was a bit much

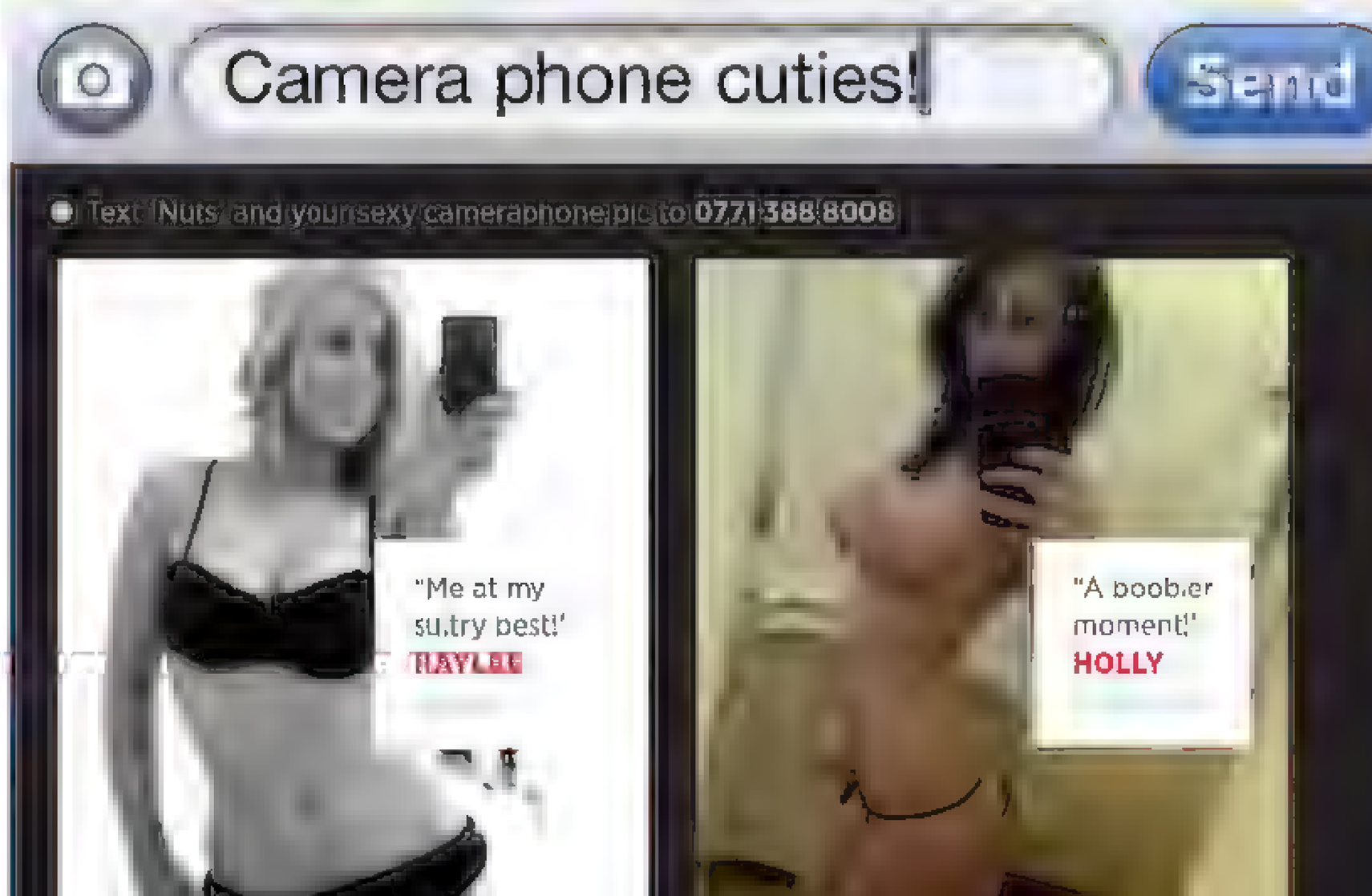
More witching!

Dear Nuts,
This is me in Iraq giving young Mr Potter a run for his money in 2008.
SGT SCOTTY CORSER
Is it only our military men who enjoy a spot of witching? Come on, British blokes get on your brooms!



Ryanair's cost-cutting measures were a joke





Your Jokes!

Bags and bags of cracking gags!

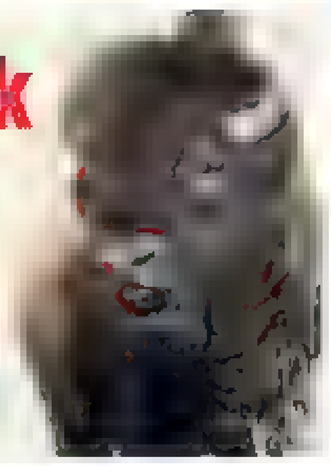
SHORT JOKES!

Q: What did Lord Sugar say to the narcoleptic?
A: You're tired!
RICHARD

Q: What do you call an alligator in a vest?
A: An investigator!
NICK

Hoof speak

Q: WHAT did the buffalo say to his son when he dropped him off at school?
A: Bison!
WILLIAM

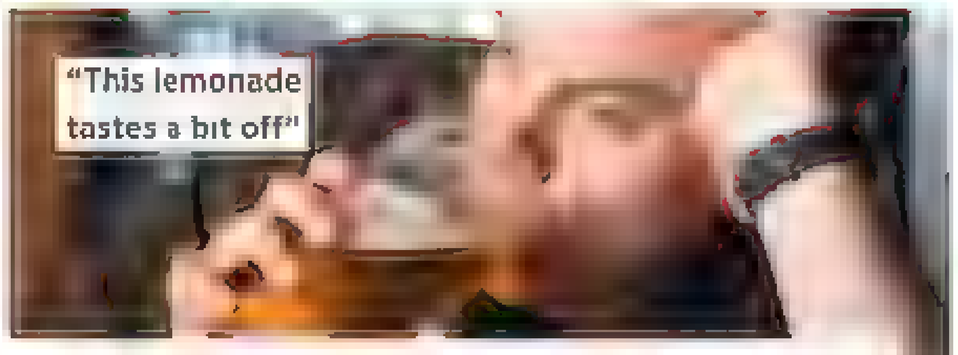




JOKE OF THE WEEK!

Love at first sight!

I INADVERTENTLY made legal history recently by dumping my girlfriend, who's a police Swat sniper. The judge said that he'd never had to issue a 3,000 metre restraining order before!
PATRICK WALKER



Unhappy birthday!

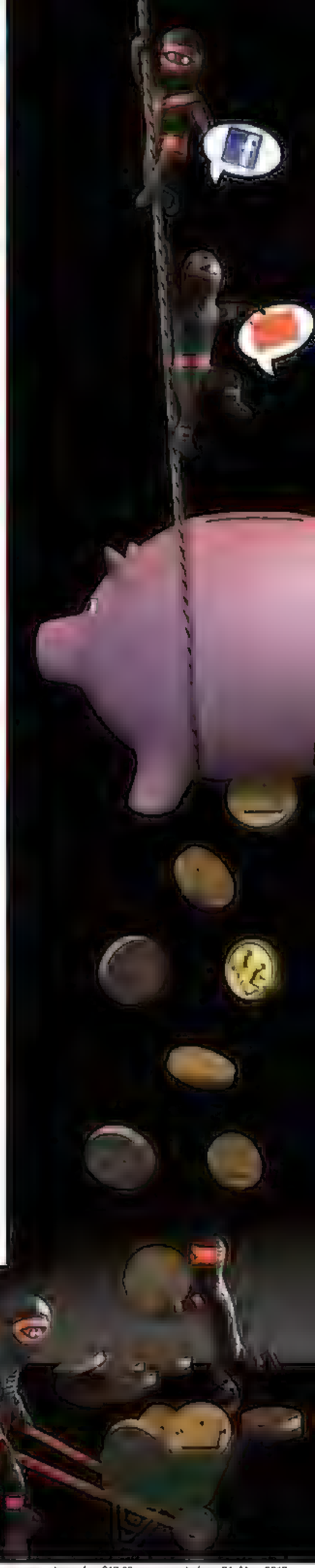
A CHAP goes into a pub and orders a drink. While he's at the bar, he notices a very sad looking bloke sitting alone next to him, nursing the remains of a pint.

"What's up, mate?" asks the first chap.

"This is my 18th and I'm all alone," says the bloke drinking on his own.

Feeling bad for the chap, the concerned punter immediately buys him another pint, which the loner instantly downs.

"Great," he hiccups. "That was my 19th and I've still got no friends!"
COLIN



PHOTOS ALAMY REX BETA

pay as you go

have you chatted your way to a new phone?

the more you chat, the more you save

Terms and conditions. Get a discount off the price of any new pay as you go handset when you transfer your number. Use your Phone Fund to buy any pay as you go phone for £19.99 or more before 31 May 2012 and we'll give you an extra £10 to put towards your purchase. If you don't use the extra £10 to buy the phone you'll lose it. Each Phone Fund credit must be used within 15 months, or you'll lose it.

chat

FAMOUS BLOKES' JOKES!

Milton Jones:
"Just bought a Greek salad... he didn't have any money!"

Carl Donnelly:
"If I ever make a sex tape for birds, it'll be called *Two Fowls, One Duck*!"

Dylan Moran:
"Reading things on Twitter is like walking through a men's dressing room. 'B*llocks, b*llocks, b*llocks, arsehole, w*nker!'"

Nokia Lumia 710 = £179.99

With Phone Fund on pay as you go, we give you money towards a new phone every time you top up. Cash it in and **we'll add an extra £10** so you can get the phone you really want, like the Nokia Lumia 710, for even less.

Text '**PHONE**' to **450** to see what you've already saved.

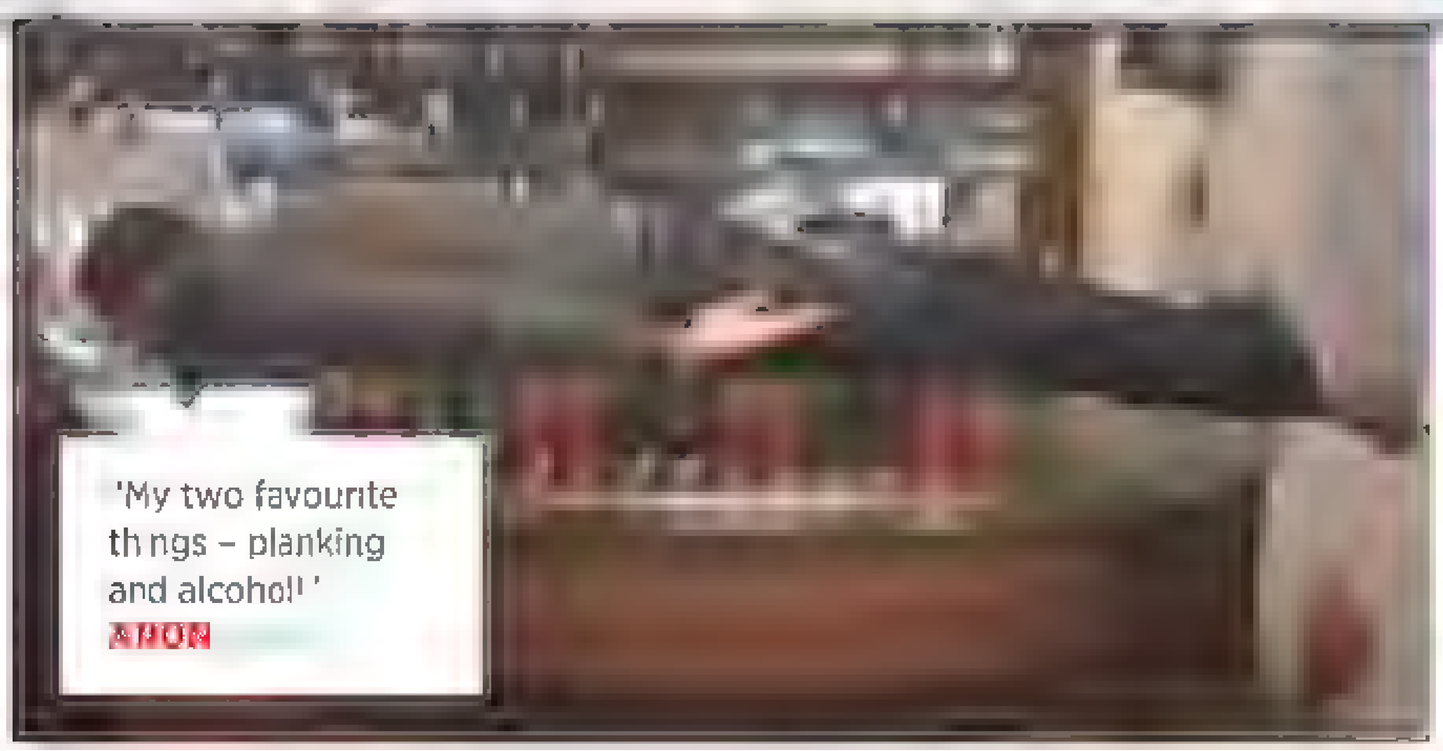
0800 079 0418
Orange shops

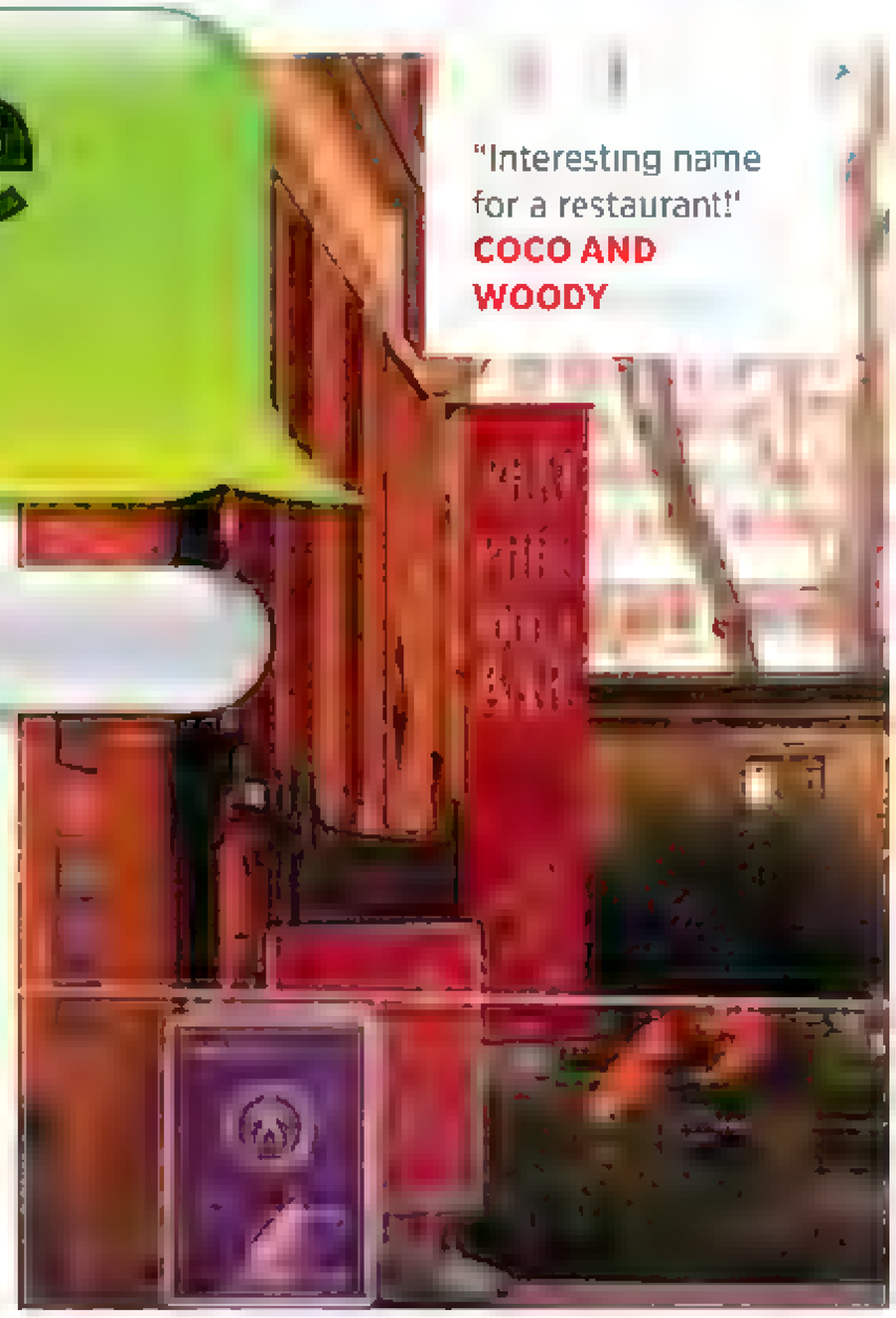
orange

The maximum Phone Fund credit you can access is £200. You'll also need to use your phone and/or buy top up credit every six months or you'll lose your Phone Fund credit. Excludes Bacoon plan. Calls to the number above are free from a BT landline. 20p per minute from your Orange mobile, other provider charges may vary.

Camera phone comedy!

Seen something daft? Snap it, send it in and win £100!



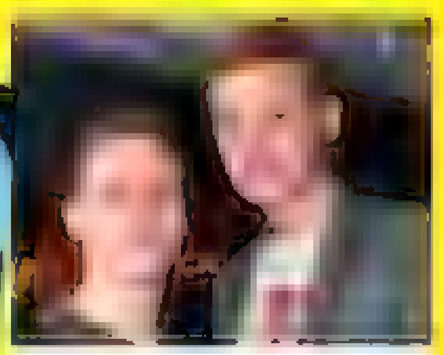






NAFF TATS CORNER



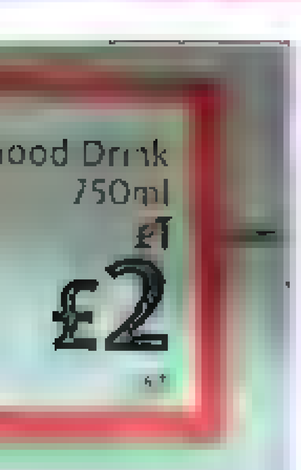


"My mate Hayden (right) got a tattoo to mark Ken Barlow sleeping with over 1 000 women!"
ALEX









Win £100!

Text 'Nuts' and your picture to **0771 388 8008** (texts are free but standard network charges apply*) Pic Of The Week** wins £100 cash! Terms & conditions on page 70.

twitter

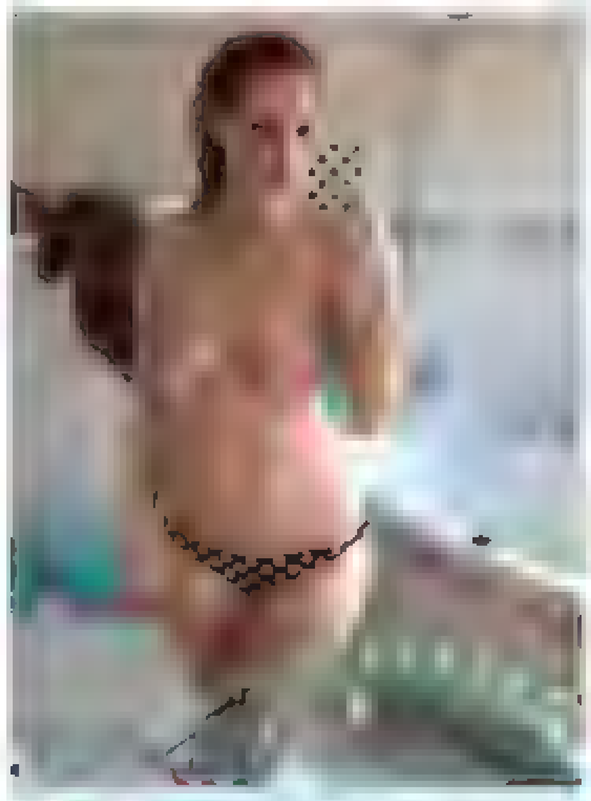
Tweets of the week!

ONLY IN NUTS

Our favourite tweets from the fit and famous!

100% real!

LUCY COLLETT
Lucy can't help herself – and that's why she's ace!



LUCY COLLETT @lucy_xxxx
@nuts_official #flashingfriday

SABINE
Sabine and chums have a go at pool planking



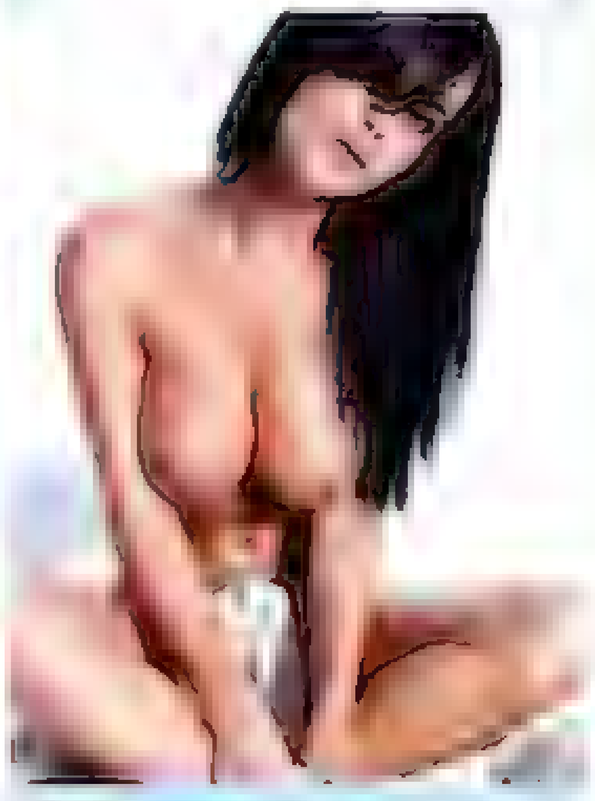
SABINE @sabinexxxx
Is that my bum on the left?

VICTORIA BECKHAM
Sausage rolls, pork pies . Vic's a top party chef.



[illegible] finished cooking very proud to be British!

EMMA GLOVER
Emma gets yet another compliment from a fan



"The greatest body that God has ever produced" Thanks x

ARABELLA DRUMMOND

Arabella Drummond!

Nuts' resident tattooed beauty is back with a bang!



"People always think I'm a massive kinkster, but I'm quite sweet really!"



Hello Arabella! How's it going?
I've been travelling. I was in Dubai at the start of the year.

You like your ink. Have you had any new tattoos recently?
Not yet, but I'm waiting to get something new on my hand. I'm getting another girl I think she'll be a pirate.

Maybe you could do a pirate-themed shoot for us.
Someone talked to me about doing a sexy pirate shoot, but there was mention of a parrot so I couldn't possibly do it.

Why? Are you scared of birds?
I'm terrified of them. If you made me watch that Hitchcock film *The Birds*, I'd pass out.

What would your ideal *Nuts* shoot involve?
Something really girly. I always get asked to do all the kinky shoots because everyone thinks I'm a massive kinkster, but I'm quite sweet, really!

What's the best idea you've ever had?
I'm not telling you that! I've had a really amazing idea, but I'm going to get it patented and become a millionaire.

Do you get recognised much now you're a *Nuts* girl?
Yeah. A lot of girls recognise me. I was in Starbucks and I saw a girl whisper something to her mum about "Arabella". Next thing, the mum was taking a picture of me.

When was the last time you were starstruck?
I think it's weird when I meet girls like Lucy Pinder and Rhian Sugden. I used to see their pictures in magazines, now I party with them. Ha ha!

Thanks, Arabella! Finally, what are you looking forward to about the rest of the year?
I'm launching a men's clothing label this year, so I'm working on that.

ONLY IN

Feature:

Mr. MARK WATSON Vs the *Nuts* Question Bucket!

Sell:

The top comedy bloke on Peter Kay, cheese and *The Mad Bad Ad Show*!

Copy:

THE RULES are simple. We fill our bucket full of ridiculous questions, then a celebrity picks them out at random and must answer whatever they get!

What's the most inappropriate telly ad you've ever seen?
We had one on *The Mad Bad Ad Show* from France, which featured a guy doing all sorts of things with his d*ck defusing a bomb, writing a novel and so on. It was a sexual health advert and the gist of it was "clever d*cks use condoms". It was actually a brilliant ad but I found it hard to believe they were allowed to do it. Also, I was in Australia recently and they have adverts for a popular cheese called Coon. It's struggled to find a foothold in the UK.

What's the most rubbish thing you've been asked to endorse?
I once auditioned for an ad and had to pretend to be toasting cheese. The entire audition was standing there for about 20 seconds, looking at an imaginary grill and trying to appear hungry. Then I went home. Didn't say any words. Didn't get the role.

What's the strangest thing a fan has ever said to you?
People say, "I didn't expect to like your stuff, but it was great," as if they're being generous. It feels a bit like someone saying, "I thought you were a kn*b, but I've revised my opinion."

What were you like at school?
I was the best at a couple of subjects but I had a nemesis called Tom who was the best at everything and always beat me in tests. We're still friends but we don't take as many tests together now.

It's the FA on the phone. They want to know if you can manage England, you start tomorrow. Can you?
Tomorrow's difficult because it's the mother-in-law's 60th and we're going on the London Eye. So, reluctantly, I'd have to turn it down. I'm frustrated this job offer has come on the one day I'm tied to a family affair. I'd love to be in the FA's thoughts in future.

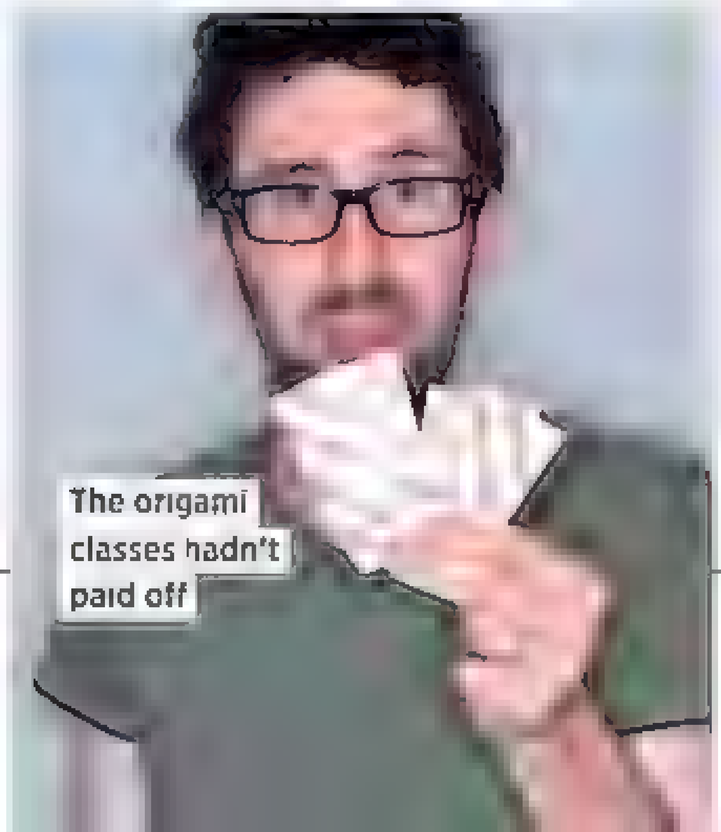
Who's the most famous person you've stood beside at a urinal?
Al Gore [former US Vice President – *Nuts* Politics Ed]. I struggled to wee.

If another comedian stole one of your gags what would you do?
I'd send the boys round to steal several of their belongings, then send an email saying, "If you want to see your toaster again, stop doing my joke." But a lot of my gags derive from my personal life, so it'd be hard for someone to nick them. I'd be surprised if Peter Kay started a joke with, "So, you know when you're a kid in Bristol, in about 1984..."

When people take the p*ss out of you, what do you think?
I think a bit of p*ss-taking is healthy in most relationships. Obviously, if it gets to the stage where it's destroying someone's self-respect, you may have to think again.

Lots of comedians have a dark side. Do you?
Yes. I killed a man only yesterday.





Mark's on The Mad Bad Ad Show, *Channel 4, Fridays.* Mark Watson Live *is out now on DVD. Mark tours from September. Details at mcintyre-ents.com*

INTERVIEW: RICH PELLEY PHOTOS: ELLIS O'BRIEN

He was a pretty amateurish fortune teller

The drinking competition was under way

FUNNY MAN!

"I once stood next to Al Gore at a urinal. I couldn't wee!"

"Seventeen Pot Noodles? I might need a bigger basket"

The *Mastermind* contestant was sick with nerves

2012's 10 best new games!

The ten titles we're massively itching to play!

FIFA 13

October

Last year's *Fifa 12* was the best-selling football game of all time. So this year's update has a mountain to climb. But developer Electronic Arts delivers the goods year after year, so there's no reason to doubt its skills. Rooney will be impressed.

[redacted] Fifa games have been developed by EA Canada on [redacted]

"Oi, do you mind? I'm trying to have a kip here!"

2 tomb raider

October

Clever reboot sticks a teen Lara Croft on a hostile island following a shipwreck. So she fights the elements (and mental locals) for survival, rather than swinging through ruins, firing off double automatics

FACT: [illegible] Crystal Dynamics's Rhianna Pratchett [illegible]

"And here's your birthday cake – tah-dah!"

dishonored

Autumn

Dark horse for game of the year, this is a sneaky assassin romp where you combine conventional weapons with supernatural abilities and are then let loose in an idiosyncratic and gorgeous retro future industrial sea world. With more than a nod to *BioShock*'s art direction, this looks like a peach

FACT: [illegible] stop time, possess your target and [illegible]

"No, Dave, don't touch that butto..."

3 assassin's creed 3

31 October

With this reboot, the action's been moved to the American War Of Independence in the 1770s and you play a half-Native American, killing folks amongst the pandemonium of frock-coated Brits killing Yanks.

FACT: [illegible]

Rambling in Windsor Castle's grounds was frowned upon

5 HALO 4

October

Franchise creator Bungie has handed the reins to in-house Microsoft developer 343 Industries, but this is too big a ball to drop at the start of a new trilogy. Master Chief's bigger and badder and we're promised more intense and deeper thrills than before.

Xbox Hall[illegible] "4" [illegible] named after the [illegible] A [illegible] to the [illegible] game.



6 CALL OF DUTY BLACK OPS 2

November

The smart money's on this being 2012's best-seller – though it's no [illegible] announced, a sequel to the brilliant *Black Ops* is more [illegible] than death and taxes. Cold War shenanigans will continue alongside the best multiplayer in the business.

EXCL [illegible]

7 BORDERLANDS 2

21 September

The trailer tells us to 'Get ready to [illegible] puke!' which rather does set the tone for this bonkers and beautiful post-apocalyptic shooter. The first was a toony hoot – we can't wait to get hold of the "870 gajillion more guns!" promised in the sequel. The cel-shaded cartoon visuals look amazing on next-gen games boxes.

The first *Borderlands* game sold more copies than cult classic shooter *BioShock*.



Bioshock Infinite

19 October

The true sequel to 2007's ground breaking shooter. Developer Irrational Games crafts games that are whip smart, drop dead gorgeous and play like a dream. It's the holy trinity of gaming, and we're impossibly excited.

A flashback to 1983 showing *Revenge Of The Jedi*, the rejected title of *Return Of The Jedi*.

As a president, Washington liked to think of himself as harsh, but fair.

GAMES ESSENTIALS

"What do you mean, would I like a breath mint?"

Resident Evil 6

20 November

The zombie invasion's now rumbling across Asia, America and Europe, so the latest zombie killer features characters on three fronts, desperately fighting the undead with a lead. Looks amazing, hopefully will play as well.

Resident Evil 6 has sold over 17 million copies and is now rumoured to have grossed over £500m.

Hitman: Absolution

October

This was the last time the News International reporter would be late.

sexcomics.com

EXCLUSIVE!

It's Lucy Pinder!

And this time, you're asking her the questions!

LUCY PINDER



YOU'VE **ALWAYS** told us how much you love our Lucy, so we thought we'd give you the chance to speak to her, and if our bulging mailbag and Facebook page are anything to go by, you've all got something to ask her. So, without further ado, take it away, *Nuts* readers...

Richard, Facebook, asks...
Which food do you dislike more than any other?
"I'm not that fussy when it comes to food, but I don't really like barbecued food. I'm borderline vegetarian. And I'd never have a doner kebab!"

Sky, Facebook, asks..
What did you want to do before you became a model?
"I didn't know. I was supposed to go to university to do English, with a vague idea of being a teacher, but never did."

Danny, Facebook, asks...
How can a chap impress a lady who's well out of his league?
"If you want to get with someone, you have to just be yourself. Just be confident."

Garry, Norwich, asks...
Who'll win the Premier League?
"Tough one but I think Man United have probably got it in the bag this year, Garry."

John, Facebook, asks...
If you could go for a drink with three people – dead, living or mythical – who would they be?
"Princes Harry and William, and Kate Middleton. It would be interesting to see what their bar chit-chat consisted of."

Dave, Birmingham, asks...
What's your fave telly show?
"I'm quite ashamed to admit that I get excited by *Made In Chelsea*. I just like how posh they are. It's funny."

Damo, London, asks...
What's your favourite tune?
"I like that Gotye song. I think it's called *Somebody That I Used To Know*. It's lush." ▶

“I like *Made In Chelsea*. I love how posh they are!”

LUCY PINDER

Burnsy, Glasgow, asks...
Where's the weirdest place you've been naked?
"Well, Burnsy, because of my job there are quite a few places, like on a ski slope!"

Ian, Felixstowe, asks...
When was the last time you lied to someone?
"Do you know, I can't think. I'm sure I've done it to preserve people's feelings."

Justin, Facebook, asks...
If you were a motorbike, what type would you be?
"What's the fastest? A Ducati? I'd be whatever the fastest one in the TT race was!"

Paul, Bradford, asks...
Do you believe in aliens?
"I do believe there are living things on other planets, but I don't think they resemble humans. I think they're more likely to be organisms."

Sam, Facebook, asks...
What are your thoughts on Dappy without N-Dubz?
"Sam, I can honestly say I've no thoughts on Dappy or N-Dubz. Well done to him, but I'm not down with his music."

Scott, Facebook, asks...
Will you ever act full-time?
"I doubt it. Ha-ha!"

Dave, Facebook, asks...
Will you help me raise money for a cat charity?
"Yes, I don't give to human charities, but I'll give to animal charities especially Cats Protection. Send your details in, Dave!"

Freddie, Facebook, asks...
Can you talk Sophie Howard out of retirement?
"I think *Nuts* readers are more likely to be able to talk her out of retirement. Get writing in!"

Marc, Southampton, asks...
When was the last time you went to St Mary's?
"Oh dear, Marc. I haven't been for ages. They're doing really well though I definitely think we'll get promoted." ▶



stormtags.com

LUCY PINDER

"I drive a black Audi TT – it's the best car I've owned!"

50 Nuts

Denny, Plymouth, asks...
Are you a gamer? If so, what's your favourite game?
"I'm not, you know. I'm totally lost when people talk gaming."

Sammy, Bolton, asks...
When will you be on TV again?
"Simple answer: I don't know!"

Jason, Belfast asks...
Have you ever been to Belfast and if so did you enjoy it?
"I've been to Northern Ireland. It was very pretty, yes!"

Jamie, Preston, asks...
Which celebrity do you dislike the most?
"Too many to get me started!"

Donnie, Cardiff, asks...
If you were down to your last £5 what would you do with it?
"I'd buy food. I'd buy lots of breakfast-type ingredients. I could live on cereal."

Declan, Dudley, asks...
What car do you drive? What's the best car you've owned?
"I drive a black Audi TT, and it's the best car I've owned."

Baz, Bournemouth, asks...
Who's the best new up-and-coming glamour model?
"There are loads so I can't choose. There are lots of very nice ones."

Del, Huddersfield, asks...
Have you had a threesome?
"No. I think sex should be between two people."

Nick, Portsmouth, asks...
You're famously a Conservative. Is it true you're not happy with the job David Cameron's doing?
"Yes, I'm not happy with the way things are going. I can't work out who's making what decisions. A lot of it's to do with the coalition."

John, Northampton, asks...
Are you a multi-millionaire?
"Am I what? No! I wish."

Brian, Glasgow, asks...
How big is your TV?
"It's about 40 inches. That's pretty standard, right?" ▶

LUCY PINDER

"I got boob envy looking at a Bedroom Babe!"

Micky, Essex, asks...
When was the last time you had boob envy?
"I got really bad boob envy looking through a recent *Nuts* Bedroom Babes feature. The girl had perfect boobies. They were small, round and lovely."

Ernie, Leicester, asks...
What's the rudest thing you've ever seen?
"A friend of mine showed me a documentary about people who have sex with donkeys in Colombia. It was disturbing."

Tim, London, asks...
What's your favourite piece of underwear?
"Just a black thong because they're comfy."

Benny, Sheffield, asks...
What's the biggest dog you've ever seen?
"My friend's Great Dane is absolutely massive!

Steve, Nottingham, asks...
Have you ever kissed a girl?
"Yes. Um, I didn't like it as much as kissing a boy, though I didn't get stubble rash."

Marlo, Newport, asks...
What's the most extravagant thing you've ever bought?
"I think the most unjustifiably extravagant purchase was a Chanel handbag. I'm not telling you how much it was!"

Ant, Crewe, asks...
Have you ever modelled with anyone with boobs bigger than yours?
"Yes. Quite a few people have bigger boobs than me."

David, Newcastle, asks...
Who should be the next England manager?
"I think it's going to be Harry Redknapp. I kind of think that it shouldn't be someone I like, because you just know they're going to get loads of sh*t!"

Hugh, Gillingham, asks...
What's your favourite sexual position?
"I don't have any one favourite, Hugh!"

Nuts STUFF

The week's best TV, movies, games fashion, music and tech!



Friday 6 April



Dexter

FX/HD • 10pm

This week, our favourite forensic scientist-cum-killer is baffled by a reformed criminal (played by the awesome Mos Def, above) who's been brought in to help solve a grisly murder. But is there more to him than meets the eye? It's nowhere near exciting as it used to be, but we're still pretty hooked on this show!

★★★



The Wire

SKY ATLANTIC • 10pm

It's the second series of one of the greatest TV shows ever, and the action has moved from Barksdale and the corner boys to the city docks After a customs officer stumbles on a container of dead women, the Baltimore homicide cops are soon on the trail of a violent smuggling ring and an elusive gangster called The Greek

★★★★★



Jackass 2.5

CHANNEL 4/HD • 12.25am

How do the makers even decide what should make the cut in their films? *Jackass 2*, after all, was a film in which one of the team took a full-sized human dump on a miniature toilet and Chris Pontius necked some bull sperm. Even so, there were so many leftovers they were able to put out this bonus collection of insanity

★★★★

BETTING SLIP

PUNT OF THE WEEK!

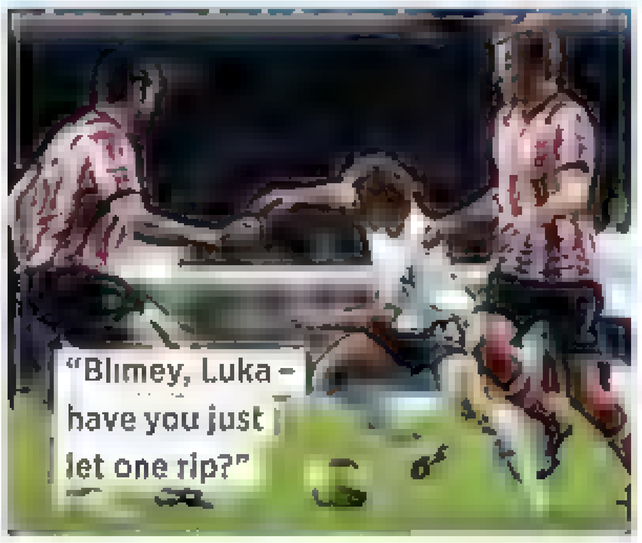
SWANSEA VS NEWCASTLE

SKY SPORTS 1/HD • 4pm

Papiss Cisse has scored in over half his appearances for Newcastle since arriving in January. Back him to get on the scoresheet again today.



Saturday 7 April



Sunderland vs Spurs

SKY SPORTS 2/HD • 12.30pm

Since Martin O'Neill took over as manager, Sunderland have thundered up the table like a team possessed, but that'll be hard to maintain against Harry Redknapp's team this afternoon, who continue to go all-out for that Champions League berth.

★★★★



Keith Lemon's Lemon Aid

ITV1/HD • 6.15pm

Anything with Keith Lemon has to be encouraged. This sees him hitting the streets, meeting real people with real problems, and solving them with the help of one of his celebrity chums. If he wants to start with our wonky office air-conditioning, he's welcome.

★★★



Luck

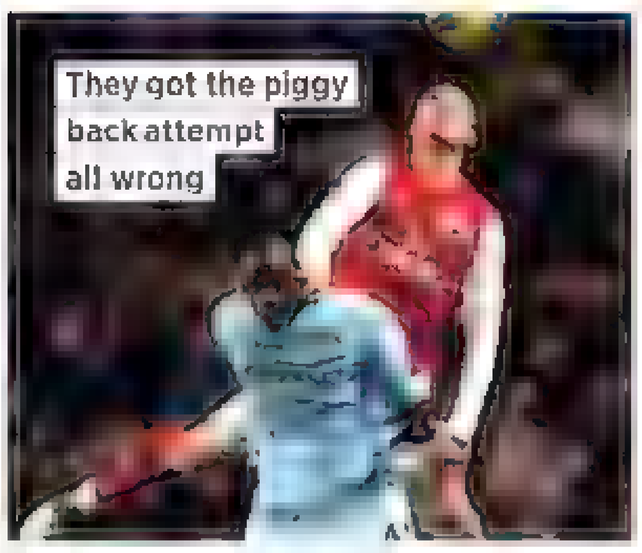
SKY ATLANTIC/HD • 9pm

With a double-bill of *Luck*, we bid a fond farewell to the horse-racing drama, forever. Mike sends a hitman after Ace when he discovers some useful intel. Will he live to see the end of the series? Not that it really matters, but we'd quite like him to make it out alive. And which horse will ultimately reign supreme?

★★★



Sunday 8 April

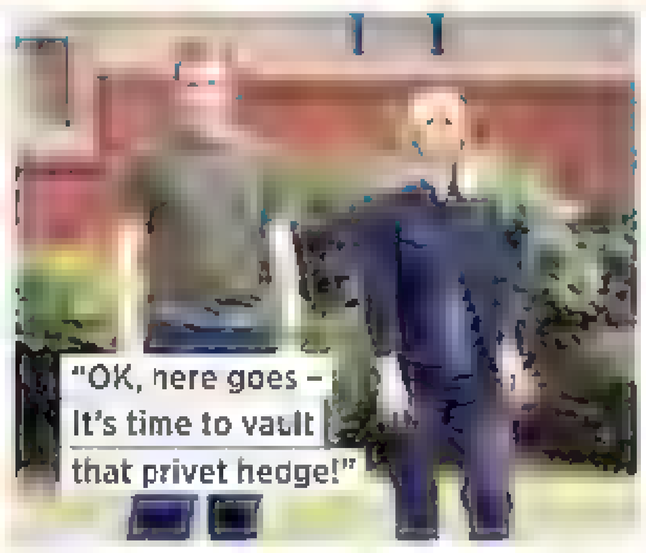


Arsenal vs Man City

SKY SPORTS 1/HD • 3.30pm

With title rivals Man United having just hosted QPR, something tells us this will be a must-win game for City, which is bad news for them – Arsenal have looked like their own selves since hammering Spurs in February. The next 90 minutes could be huge.

★★★★★



Homeland

CHANNEL 4/HD • 9pm

Well, that was a revelation last week! Brody's former comrade, Walker, who he thought he'd beaten to death, is alive. And he's a terrorist working for al-Qaeda. But where the hell is he? Carrie and Saul are on the case, tracking him down. And we find out more about what happened to Brody during his eight years as a captive.

★★★★★

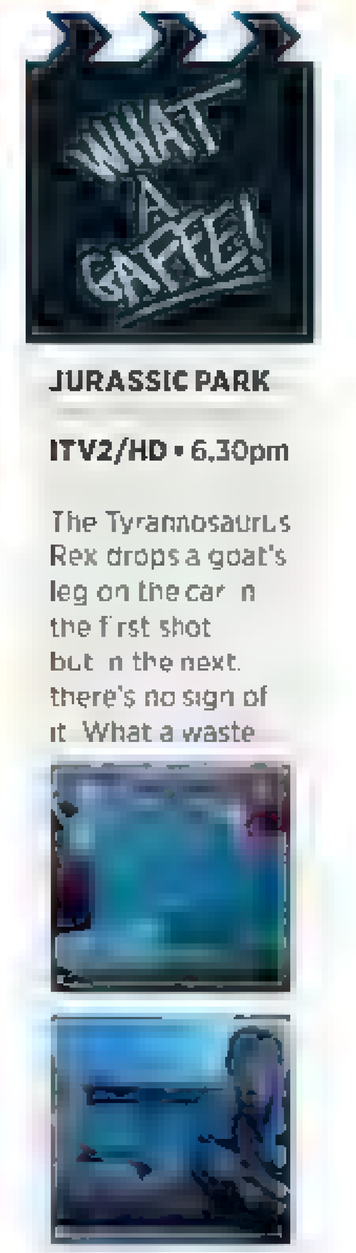


Blade II

CHANNEL 5 • 9pm

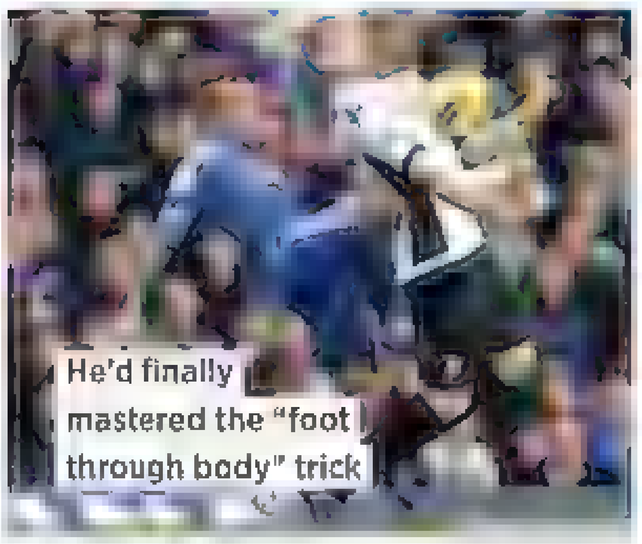
We really like vampires. Not the wussy *Twilight* variety, obviously, but the badass *Blade* types. In this one (interestingly, directed by Guillermo del Toro of *Hellboy* fame) Blade takes on Reapers – hybrid vamps that feast on humans and their own blood-sucking kind too. More action, more stunts, and more dark sunglasses.

★★★



WORDS DANIELLE GRAPHS CUNNINGHAM PETE CASHMORE MIKE NA... ALL PHOTOS REX FEATURES APART FROM MIKE

Monday 9 April

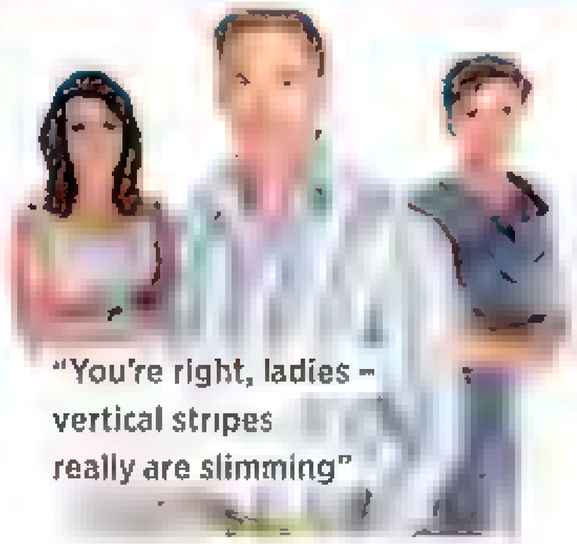


Fulham vs Chelsea

SKY SPORTS/HD • 7.30pm

As local rivalries go, this west London battle's hardly the Old Firm derby, but things could get a bit spicy if Fulham pull off their usual trick of being pretty decent at home and Chelsea – desperate to claim fourth spot – struggle to get their noses in front.

★★★★

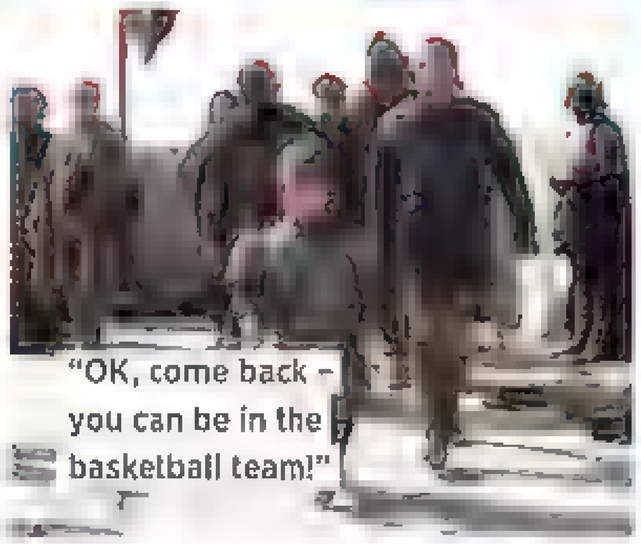


Embarrassing Bodies

CHANNEL 4/HD • 9pm

Having seen this, all we can say is, take care of your bum crack. Doug had some ingrown hairs in the top of his. It got infected and following an op, he's now got a weeping hole there, which they will show you on the TV. Yeesh!

★★★



Game Of Thrones

SKY ATLANTIC/HD • 9pm

Almighty twerp King Joffrey's causing unrest. As a result, his uncle Tyrion Lannister has a word with his sister Cersei about her wayward son. Meanwhile, Stannis Baratheon (Joffrey's non-paternal uncle) is gathering men and heading to the Lannisters, looking to take what he sees as rightfully his: the Iron Throne.

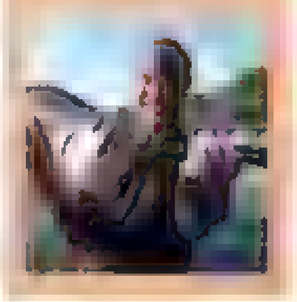
★★★★★



ROBSON'S EXTREME FISHING CHALLENGE

CHANNEL 5 • 9pm

Blokes love fishing, which is why this, featuring weird and wonderful fish all over the world, is best suited to us



Tuesday 10 April

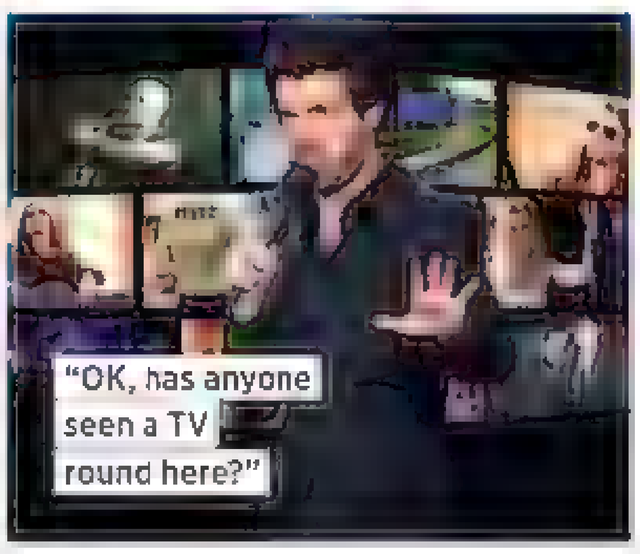


Touch

SKY1/HD • 8pm

This gentle but very interesting drama from Tim Kring (the man behind *Heroes*) has got us hook, line and sinker. It follows one man (Kiefer Sutherland) and his son who, via numbers, discover how random people all over the world are connected. It's more compelling than it sounds and is worthy of your time.

★★★★



Hit The Road Jack

CHANNEL 4/HD • 10.30pm

This is a surprisingly likeable show thanks to quality guests and endearingly daft features involving eccentric Brits. This week, Jack's off to Manchester where Andrew Flintoff is the celeb, and the music comes courtesy of *Nuts* fave Maverick Sabre

★★★★



The Matt Lucas Awards

BBC ONE/HD • 10.35pm

Matt Lucas is back with a gentler offering than his usual gubbins. He invites guests Jason Manford, Graeme Garden and Henning Wehn to suggest alternative award categories, like "smuggest nation". It's not very scientific, and is all very, very silly

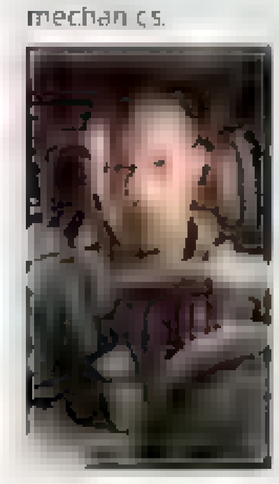
★★★



DEATH RACE

SUSA • 9pm

We're not ashamed to admit, we're big fans of this flick. Each motor in the races cost an estimated £157,000 for the film. They were also continuously repaired by 85 mechanics.



Wednesday 11 April



QPR vs Swansea

SKY SPORTS 1/HD • 7.30pm

You would have bet, at the start of the season, that this would be a relegation six-pointer, but the only team that have anything to worry about on that score are the Hoops Brendan Rodgers' well-drilled Swans are off in the distance playing good footy and have no relegation worries at all. A must-win for QPR though.

★★★

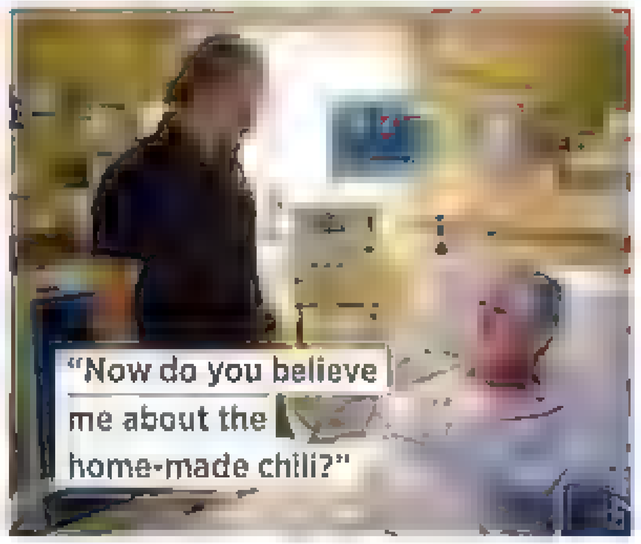


Thor

SKY MOVIES PREMIERE/HD • 8pm

Comic-book based movies are ten-a-penny with some, like *Captain America*, failing to hit the mark. This one's surprisingly entertaining though. Thor's father Odin banishes him from his home in the mystical realm of Asgard to Earth for his insolence. With ace CGI and plenty of laughs, it gets the *Nuts* thumbs up.

★★★★★

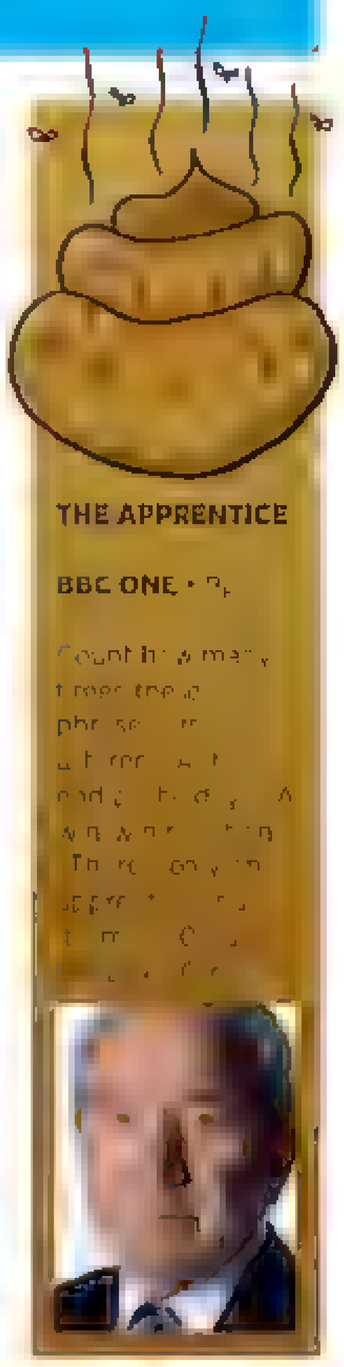


Sons Of Anarchy

SUSA • 10pm

It's the penultimate episode of the series, and we have to say, this has been miles better than last season. Opie has shot Clay (quite right too – he killed his dad) but then Jax stops Opie from finishing the job. Elsewhere, Tig makes an almighty mistake and Tara finally hands over the letters to Gemma. Brilliant stuff.

★★★★★



Thursday 12 April

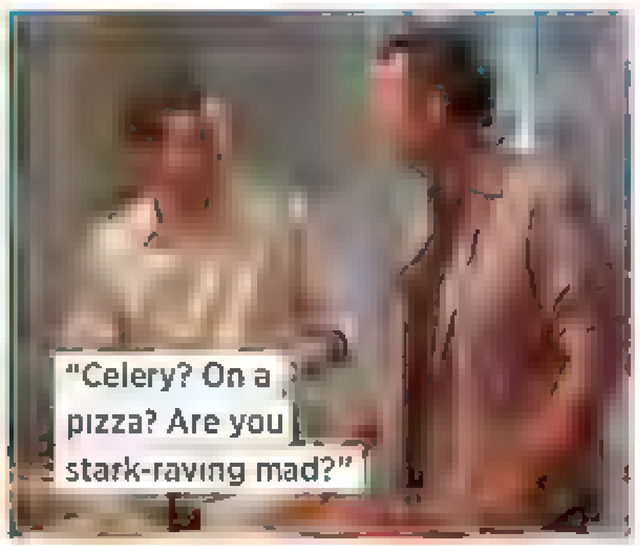


Russell Howard's Good News

BBC THREE • 9p.m

OK, there's good news and more good news. The good news is *Russell Howard's Good News* is BBC Three's most successful entertainment show ever. And the other good news? The light-hearted topical round-up's back for a new series. Got that? Good!

★★★★



House

SKY1/HD • 10 pm

The team treat an ice-hockey player after the unfortunate puck-botherer begins coughing up blood after an on-ice fight. Meanwhile, Chase offers to help out Park, while grumbly medic House drops a bombshell on Wilson. And speaking of bombshells – there are only half a dozen episodes of the ace series left. No

★★★★

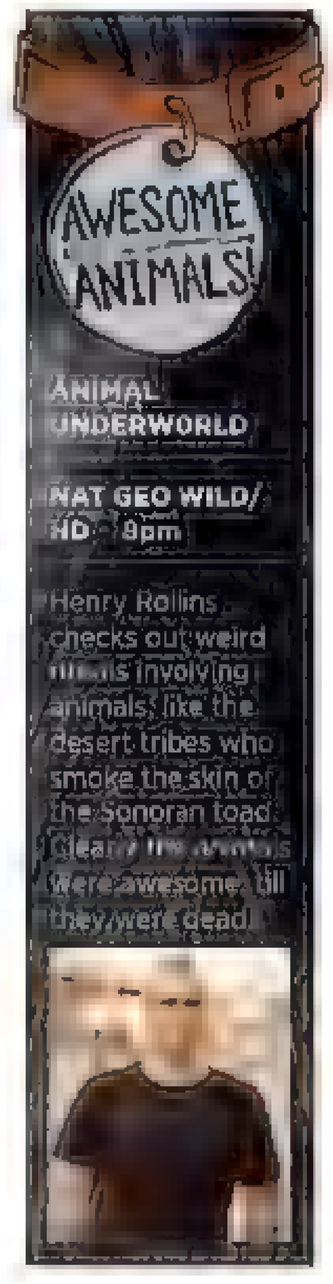


Derek

CHANNEL 4 • 10p m

On paper, this new project from Ricky Gervais (who also stars in it as kind-hearted oddball Derek) seems like another "look how funny I am" affair, but it's a bit different from his usual fodder. A one-off comedy drama, it's set in an old folks' home and also stars Karl Pilkington playing a bemused northerner. Er.

★★★★



WORDS DANIELLE [illegible] ALL PHOTOS ACTION IMAGES [illegible] AM PETE CASHMORE MIKE HALL F

Nuts REVIEWS

MOVIES

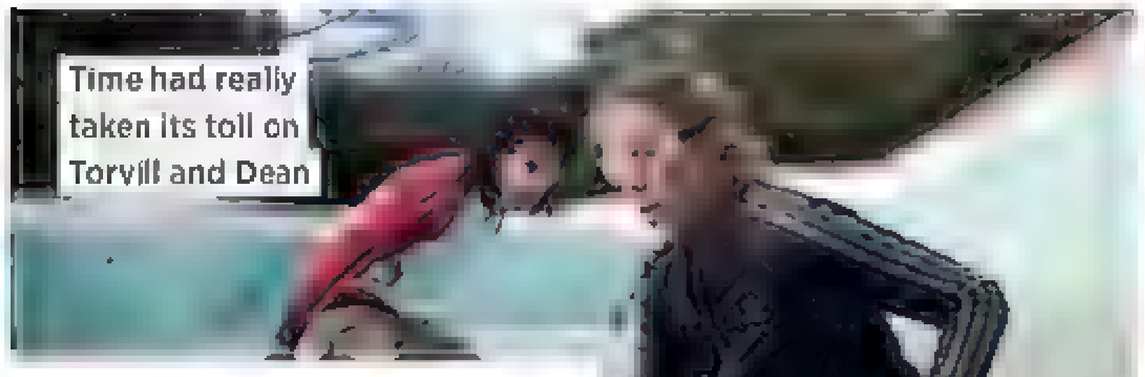




HEADHUNTERS

[illegible] • 15

The makers of the original *Dragon Tattoo* films deliver another twisty big-screen adaptation. Jo Nesbo's potboiler follows a recruitment guru who moonlights as an art thief and fraudster. But when he dupes a former mercenary, a game to the death begins. With a bunch of Tarantino-esque WTF moments, you'll be hooked in for a frantic finale with this Norwegian thriller. ★★★★



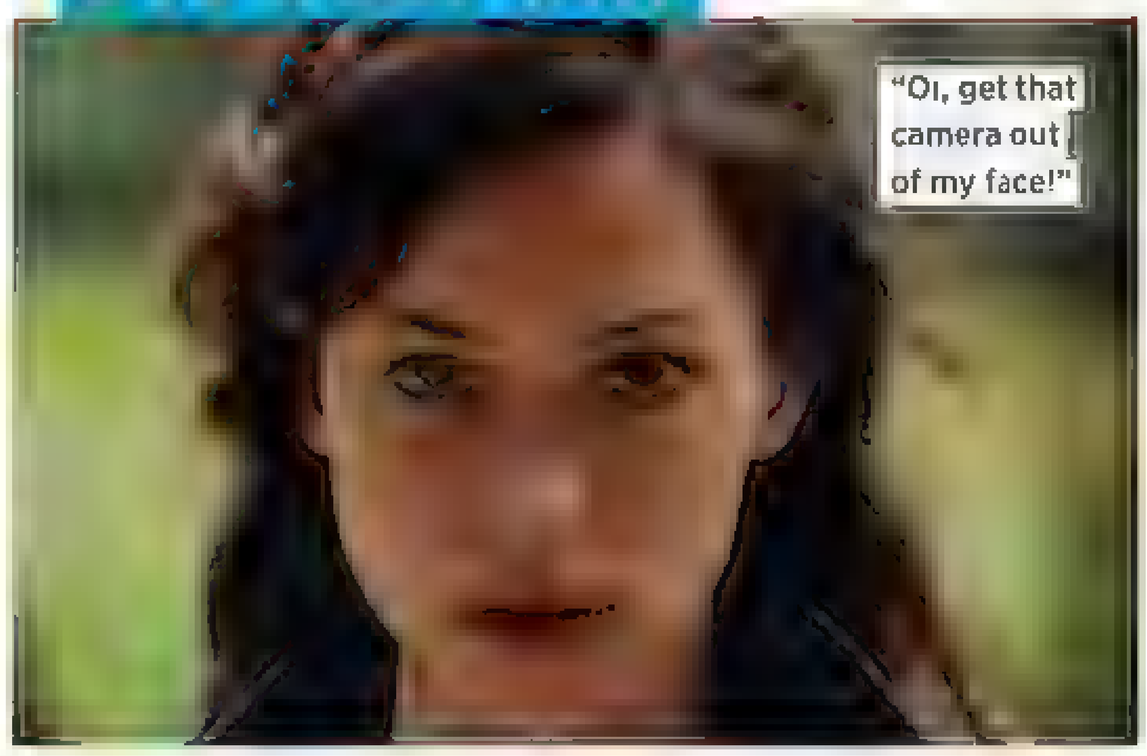


THIS MUST BE THE PLACE

An [illegible]

Sean Penn's a reclusive rock star forced on a road trip to find a Nazi war criminal in a quirky and uplifting tale. ★★★★

DVD & BLU-RAY

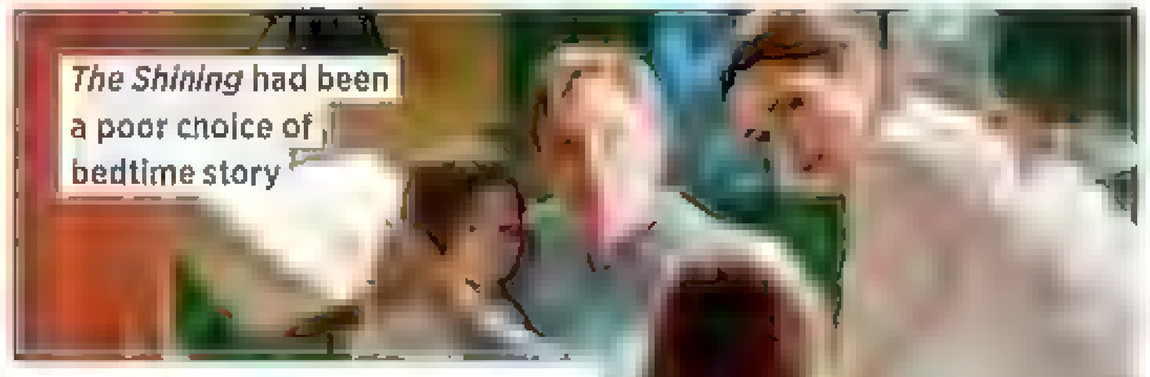


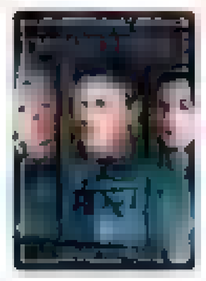


THE AWAKENING

[illegible] • 12

Spooky gothic tale set in the '20s, starring Dominic "*The Wire*" West and Rebecca Hall (above), who plays Florence – a "hoax-buster" type – who is sent to a boarding school to see whether some reported "ghost" sightings are actually real. Cue some spine-chilling moments including a weird doll's house. It might just keep you awake at night. Imelda Staunton also stars ★★★



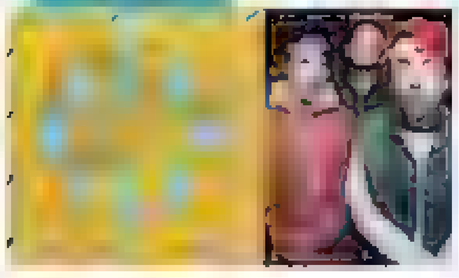


DREAM HOUSE

[illegible] • 15

Daniel Craig discovers the new life and home he's set up with his family is not all it seems. Predictable, but not bad. ★★★

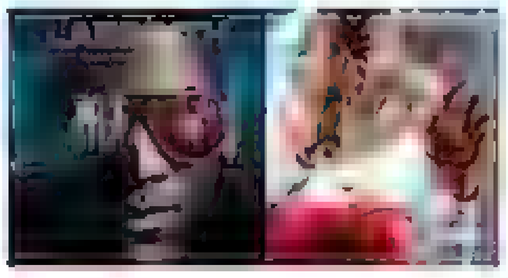
MUSIC



YOUR DEMISE

THE GOLDEN AGE

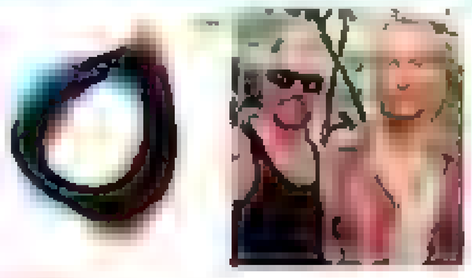
Just in time to trample all over the spring daffodils, this latest hardcore-punk offering's meatier than a Toby Carvery! ★★★★



LABRINTH

ELECTRONIC EARTH

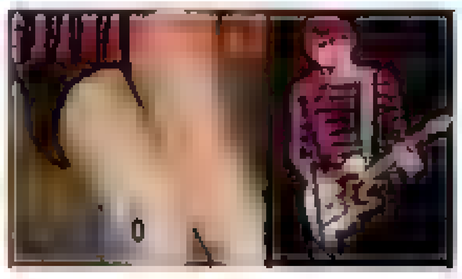
The Hackney MC's debut is a goody, featuring three blazing singles and contributions from Tinie Tempah and Emeli Sandé. ★★★★



ORBITAL

WONKY

Yes, they're still around, and their first album in eight years has a more retro, synth-poppy feel than their earlier stuff. Great title, too! ★★★



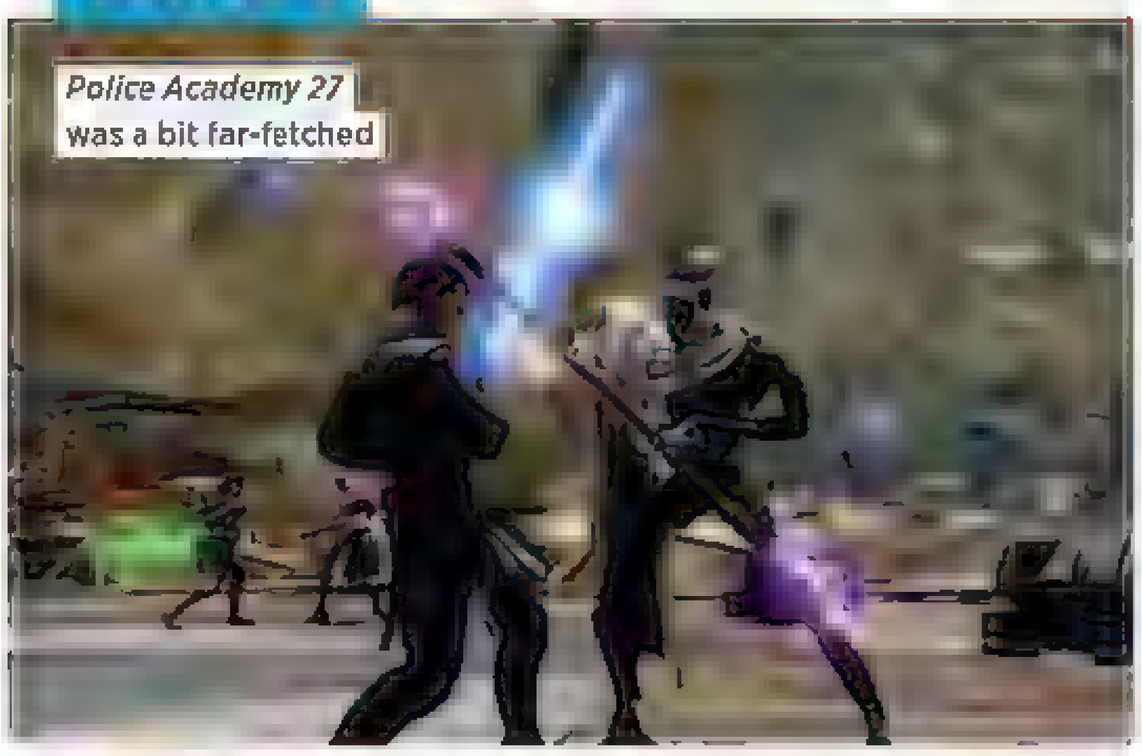
GRAHAM COXON

A+E

Coxon's latest solo effort is raw, scratchy punk rock, albeit with a touch of lo-fi electropop for good measure. Charming. ★★★

RATINGS: ★★★★★ ★★★★ ★★★ ★★ ★

GAMES



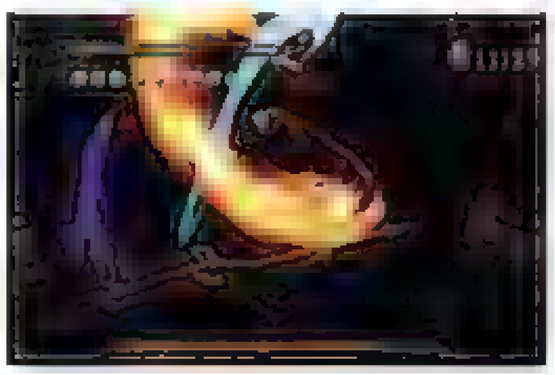
Police Academy 27 was a bit far-fetched



KINECT STAR WARS

Finally! The light saber game you've been waiting for Kinda. This official game uses the Kinect sensor to allow you to cartwheel around your lounge, pretending to use laser swords and Force powers. Plus there's pod racing and, erm, dancing Bear in mind that this is a casual game with stodgy controls and you'll be fine. Hardcore Jedi simulator this is not. ★★★







ANGRY BIRDS SPACE

Smash-hit sequel You still fling birds at pigs, but now with 3D levels and gravity tweaks, it's actually a pretty good game! ★★★★



DEVIL MAY CRY HD EDITION

Three-game HD box set of the beautiful jump, hack, slash and shooter. A great buy if you've not played them. ★★★



WILLIAM HILL

If you're a betting man, this is essential – it gives up-to-the-minute info on over 40,000 pre-match, in-play and specialty markets. ★★★★★

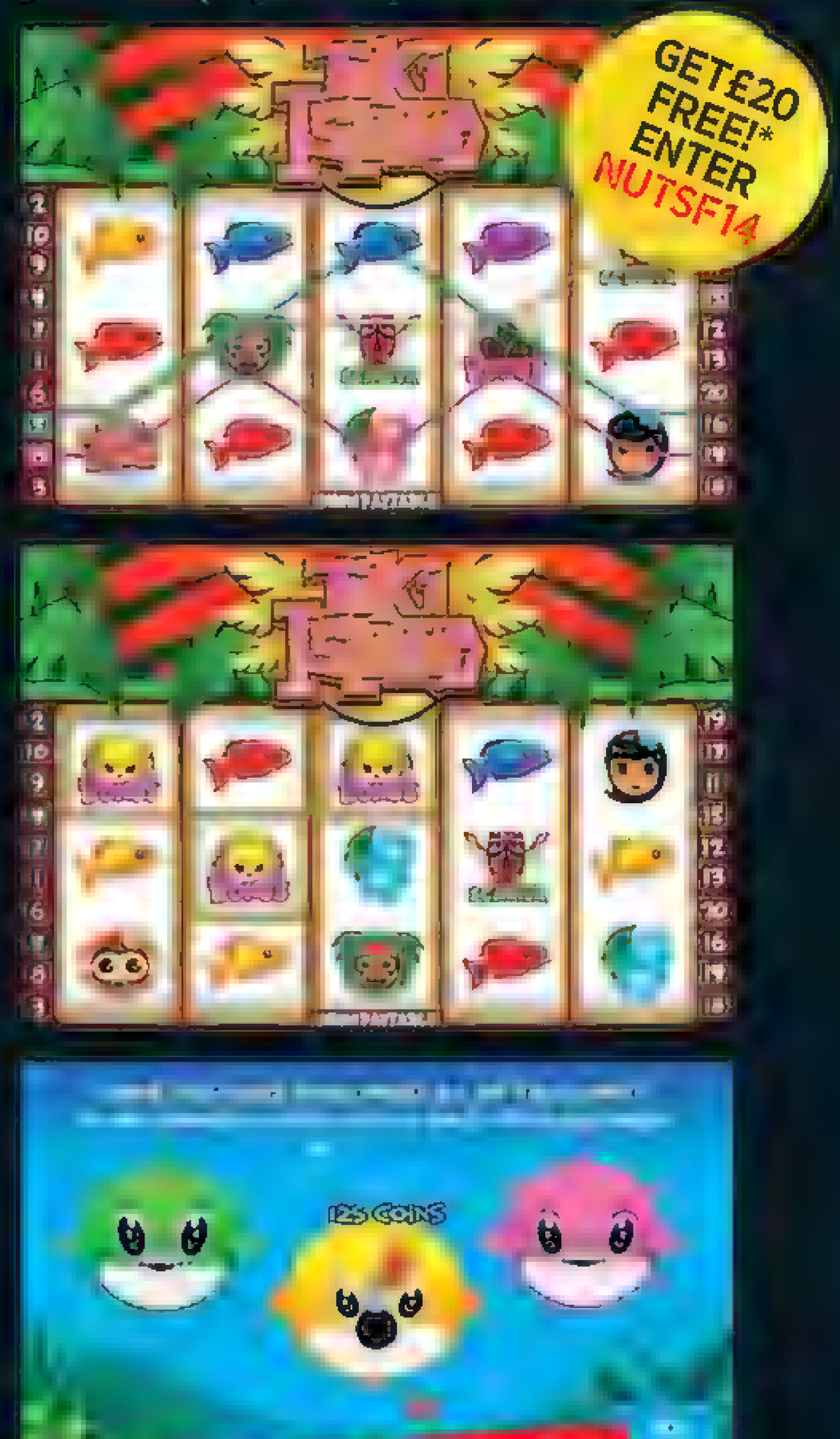


MOVIE QUOTES HANGMAN

If you fancy yourself as a movie buff and can reel off a quote in the blink of an eye, get hold of this. ★★★

Win up to £100,000!

Play *Tiki Island* & you could win big!
With 20 paylines and 2 bonus games, you could play from 1p and win cash!



PLAY FROM JUST 1P!

WWW.NUTSGAMES.CO.UK

Sign up and deposit to get up to £200 free play!*

Enter promo code NUTSF14

*200% BONUS ON FIRST DEPOSIT UP TO £100 FOR NEW CASH MEMBERS ONLY. MINIMUM £10 DEPOSIT REQUIRED – EG DEPOSIT £100 AND WE'LL GIVE YOU £200 FREE PLAY. TO RECEIVE THIS OFFER YOU MUST ACCEPT THE SIGN-UP BONUS WHEN DEPOSITING. SUBJECT TO TERMS AND CONDITIONS OF THE OPERATOR AVAILABLE AT WWW.NUTSGAMES.CO.UK. SIGN-UP BONUS ENDS 17 APRIL 2012 AND IS CORRECT AT TIME OF GOING TO PRESS. OPERATOR RESERVES THE RIGHT TO CEASE OR CHANGE THE SIGN-UP OFFER OR ANY PROMOTIONS AT ANY TIME. POWERED BY JACKPOTJOY. FOR 24-HOUR SUPPORT, FREEPHONE 0800 458 0770. THIS WEBSITE IS RESTRICTED TO OVER-18S. PLEASE PLAY RESPONSIBLY. FOR MORE INFORMATION, VISIT WWW.GAMBLEAWARE.CO.UK

gambleaware.co.uk

Nuts GAMES

18

Nuts FASHION

Skate style special!

Give your wardrobe a 360 flip with this cool clobber

£115

SILAS HOODIE

A cracking staple for your wardrobe

£24

DC SHOES T-SHIRT

Some expertly understated cool

£30

STARTER CAP

Grab a snap-back cap

£68

VOLCOM SHORTS

A nice slim-fit shape from Volcom

£110

EASTPAK BACKPACK

Bag with a cool splattered effect

£90

WESC BASEBALL JACKET

This is a strong look right now

£30

NANNY STATE CHINOS

Drop crotch trousers give room to move

£25

ICON BRAND BELT

Wear your trousers low

£50

VANS "ERA" SHOES

Complete the look with Vans

£28

FALLEN T-SHIRT

D tch the mass ve pr nts and keep t s mp e

5 skate shoes!

£62

ETNIES AT SCHUH

Thes sn cks h ve a co , transparent tre d



£68

WESC

s ft nd pt s



£48

FALLEN

A cl ss c shape w th a cool twist of colour



£55

ADIDAS AT JD SPORTS

We ove these s m ne sne e st les from Ad das



£50

DC SHOES

Cr ck ng shoe from the ult mate s at br nd



You could win the jackpot!

Try it for yourself! Here's how to play...

1. Log on to **www.nutsgames.co.uk**.
2. Deposit £10 (and we'll give you £20 free*)
3. Pick Deal or No Deal slots!

How to play

- **Try to get winning symbol combinations. The target is the progressive jackpot.**
- Choose your coin size (up to 20p) before you play
- **Click the number beside the reels, or the "Bet One" or "Bet Max" button to select the number of lines you want to bet on.**
- Betting on all 20 paylines gives you 20 chances to win on each spin, as well as the chance to play the Deal or No Deal bonus game

Bonus games

- The progressive can only be won on the Deal or No Deal bonus, but you can win cash on other bonus games Banker's Offer and Mystery Box Bonus, too.
- **The Deal or No Deal bonus game only begins if you bet on all 20 paylines and get three Deal or No Deal bonus symbols on any payline. This plays like the TV show, but with the progressive at stake.**

Meet some of our *Nuts* games winners!

He won £35,338!

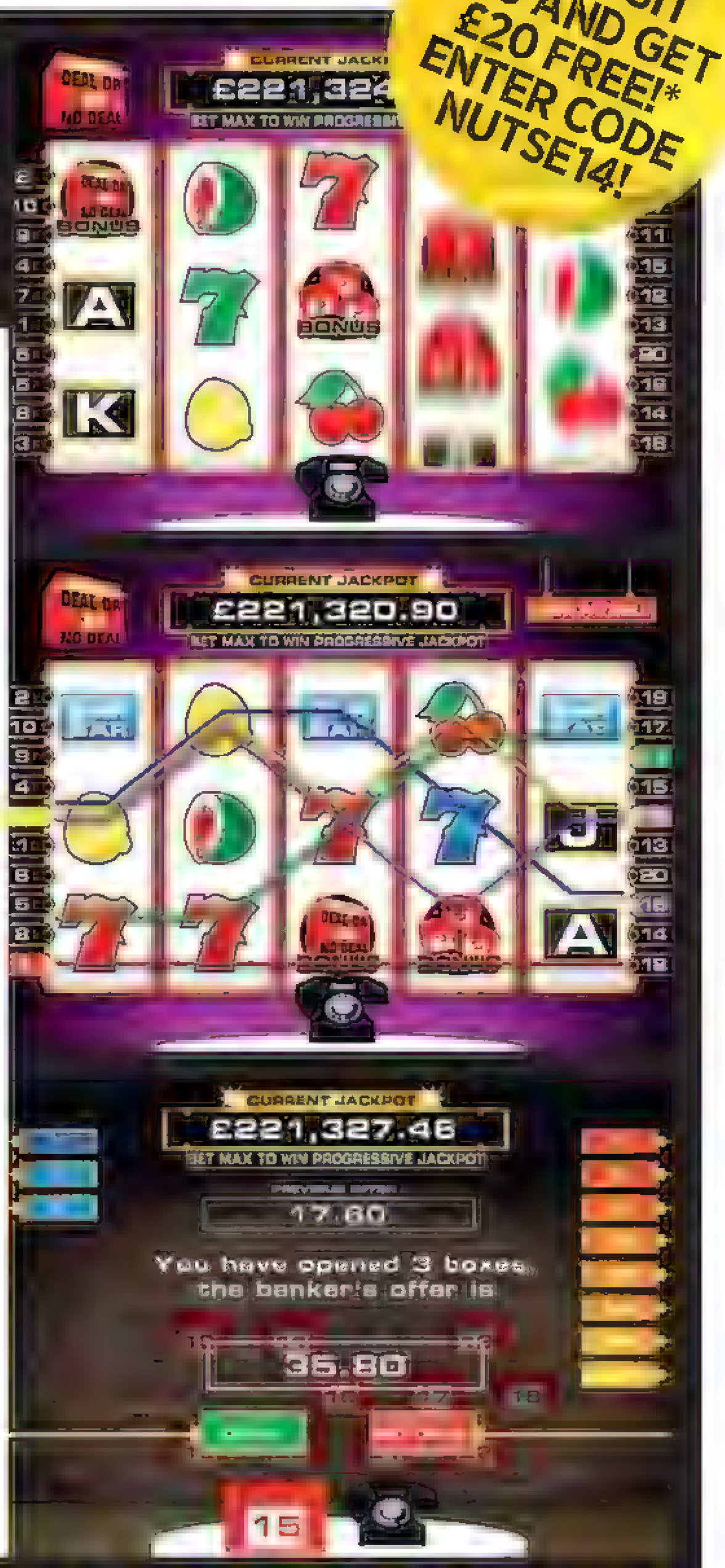


Ronald M also got lucky playing Wonderland! "Very shocked! I never thought I could win a jackpot. I have to say Wonderland's great!"

He won £8,842!



Stephen O cashed in on Diamond Bonanza "Very, very happy and surprised – I can't believe I've won! This is amazing!"



DEPOSIT £10 AND GET £20 FREE!* ENTER CODE NUTSE14!

WWW.NUTSGAMES.CO.UK

Sign up and deposit to get up to £200 free play!* Enter promo code **NUTSE14**

*200% BONUS ON FIRST DEPOSIT UP TO £100 FOR NEW CASH MEMBERS ONLY. MINIMUM £10 DEPOSIT REQUIRED. £10 DEPOSIT, £100 AND WE'LL GIVE YOU £200 FREE PLAY. TO RECEIVE THIS OFFER YOU MUST ACCEPT THE SIGN-UP BONUS WHEN DEPOSITING. SUBJECT TO TERMS AND CONDITIONS OF THE OPERATOR, AVAILABLE AT WWW.NUTSGAMES.CO.UK. SIGN-UP BONUS ENDS 7 APRIL 2013 AND IS CORRECT AT TIME OF GOING TO PRESS. OPERATOR RESERVES THE RIGHT TO CEASE OR CHANGE THE SIGN-UP OFFER OR ANY PROMOTIONS AT ANY TIME. POWERED BY JACKPOTJOY. FOR 24-HOUR SUPPORT, FREEPHONE 0800 458 0770. THIS WEBSITE IS RESTRICTED TO OVER-18S. PLEASE PLAY RESPONSIBLY. FOR MORE INFORMATION VISIT WWW.GAMBLEAWARE.CO.UK

Nuts GAMES

gambleaware.co.uk

18

Nuts GEAR

1 Fujifilm Finepix XP150

Nuts says: Funny-looking, but this 14-megapixel snapper is waterproof to 10m, freeze-proof to -10C, dust-proof and drop-proof from up to 2m. Even we'd struggle to break it.

£220



WHERE IN THE WORLD?
The XP150 also packs high-sensitivity GPS to geo-tag your snaps.

2 i.Fuzen amplifier

Nuts says: Muso accessory that's an amp for your iPhone. It docks from the bottom, taking the music feed from the better-quality dock rather than the headphone socket.

£70



TWO FOR ONE
The case also acts as a handy reserve battery, doubling iPhone life.



BARBIE FOR LIFE
The bowl, lid and handle have a none-too-shabby ten-year warranty

3 Weber Smokey Joe Premium

Nuts says: The original kettle BBQ, its fire and rust-resistant lid and bowl are made from steel that's coated inside and out with porcelain enamel, so it's weatherproof but still portable.

£60

4 Bayan 3 dock

Nuts says: Lovely-looking minimalist dock features a solid wood frame for better sound direction and quality from its 5.2in bass and 2in mid/high-frequency speakers.

£100



ALSO LIKES iPADS!
This also packs a USB port, so you can charge and play tablets.

AWARDS: RORY BUCKNER DOE

NUTS PROMOTION

Nuts HOT DATES

Dating with *Nuts*!

Let *Nuts* help you find the perfect girl

➔ **GENTS, COME** and take a look at the hot, single girls we've got waiting for you at **nuts.co.uk/dating** right now! It's easy to join and won't cost you a penny, so get searching for your hot date now!

WHY JOIN HOT DATES?

- It's FREE to join!
- **It's packed with loads of the UK's hottest girls!**
- Hundreds of girls are registering every day!
- **Search for single girls in your hometown or by postcode**
- Use the advanced search to find your perfect girl
- **Join without hassle using Facebook Connect**

AVAILABLE ON MOBILE

SCAN HERE TO JOIN

SIGN UP TODAY FOR FREE!



PICTURE POSED BY MODEL

WWW.NUTS.CO.UK/DATING

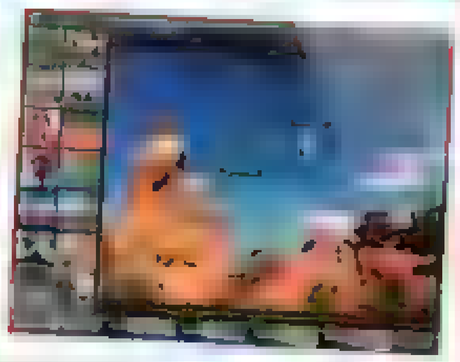
Stuff I like!

The Big Dawg himself, Tim Westwood, on all his favourite shizzle... or something!



Holiday destination

"Stra ght-A town ATLANTA or the MIA 305, MIAMI



Gadget

"I'm gonna get me the new IPAD and just use it as an enormous iPod."

Most extravagant purchase

"Getting KEYS cut for the crib at Selfridges and none of those keys goddamn work. B*stards!"



ONLY IN



Car

"I drive the hottest car in the UK, the 1969 CHEVY IMPALA, fully chromed out, fully restored, pimped out, big-block American muscle. Classic."



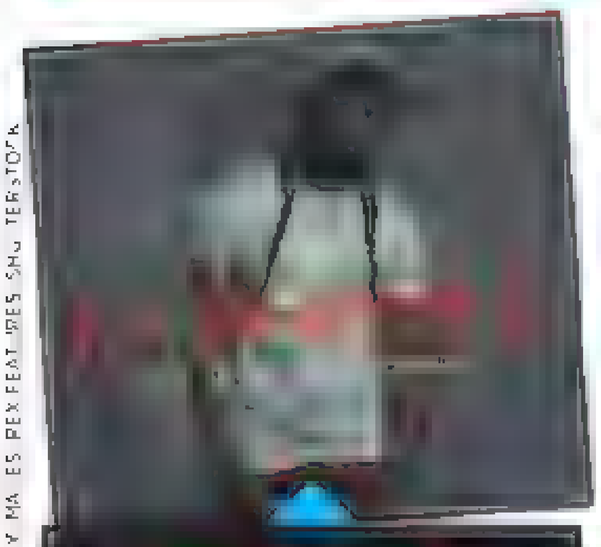
DJ

"My favour te DJ is a guy who's really been a mentor to me, FUNKMASTER FLEX out of New York City."



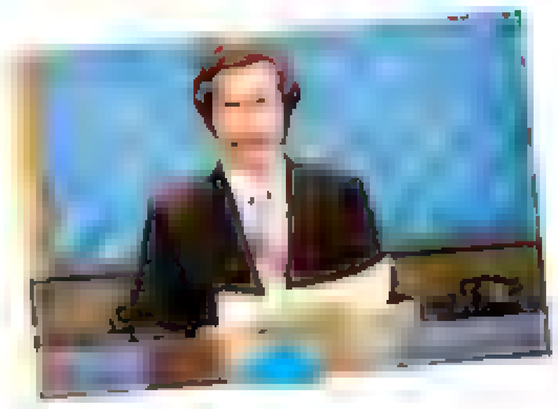
Food

"My favourite food is a LEON SUPERFOOD SALAD. There are branches all over London. You just have to look at that sh*t and you feel healthy."



Record

"My favourite record of last year was the Lil Wayne and Drake single SHE WILL. And when Westwood's in town, she will!"



Actor

"I like anything with WILL FERRELL. *Talladega Nights*, *Anchorman*, *The Other Guys* – all that sh*t is funny."

Grooming product

"I don't use nothing in my hair, but I like CK ONE, kid I'm straight CKed out, baby. I smell sweet."



Drink

"When I want to get heavily wavy and twisted, I drink PATRÓN SILVER TEQUILA, kid Patrón will get me straight crunk."

- Catch Westwood online at youtube.com/tmwestwoodtv, twitter/com/TimWestwood, facebook.com/tmwestwood and bbc.co.uk/radio1/westwood

Nuts REAL GIRLS

BEDROOM
BABE!
You voted, she won, we took the pics!

StoreMags.com



“I have really kissable lips!”

Ashley

Mansfield

Boobs: 32DD

Turn-ons: “The danger of being caught!”

Famous crush: “Rosie Jones and Sabine... yum!”

Turn to vote for our next Bedroom Babe!





WHEN YOU SUBSCRIBE AND PAY BY DIRECT

OFFER ENDS 31/07/2012. YOU'LL BE CHARGED £3.099 EVERY 3 MONTHS BY DIRECT DEBIT. SAVE 40 PER CENT OFF FOR A YEAR PAY £72.00 IN A SINGLE PAYMENT BY CREDIT/DEBIT CARD SAVE 35 PER CENT FOR A YEAR. TERMS AND CONDITIONS APPLY. CALLS COST 10P PER MINUTE PLUS YOUR NETWORK ACCESS CHARGE. FOR ENQUIRIES OR OVERSEAS RATES CALL +44 (0)330 333 0233 OR EMAIL NUTSUBS@QUADRANTSUBS.COM

NUTS REAL GIRLS

BEDROOM BABE

VOTE!

Pick your winner – and she'll star in *Nuts*!



Alannah

Runcorn

"I don't have a favourite sex position they're all good."

Rosie

20 Stoke-on-Trent

"I love being kissed on the neck it's such a turn-on!"

Amanda

26 Sutton Coldfield

"Being naked is the best way to be!"

Victoria

Wakefield

"I love a man with a nice all over tan!"

PAGES 565-67 PHOTOS [illegible] MAKE-UP SAM CAREW

Vote now!

The winner gets her own Bedroom Babes shoot in a future issue of Nuts!

Choose the girl you think is the hottest, go to **www.nuts.co.uk/girls**, click on the "Bedroom Babes" bit and vote for her. Simple!

Ladies! Send your photos to **Real Girls UK, Nuts, 9th Floor, IPC Inspire, the Blue Fin Building, 110 Southwark Street, London SE1 0SU**. Or email **nutsgirls@ipcmedia.com**. You must be over 18.

Nuts

9th Floor, IPC Inspire, the Blue Fin Building, 110 Southwark St,
London SE1 0SU **Tel:** 020 3148 5000 **Fax:** 020 3148 8107
Email us at: nutsmagazine@ipcmedia.com **Website:** www.nuts.co.uk

EDITORIAL
Editor Dominic Smith
Deputy Editor Nick Soldinger
PA/Office Manager
Editor-At-Large Pete Cashmore
Associate Editor – Features Mark Spence
Associate Editor – Entertainment Sam Riley
TV Editor Danielle Graph
Associate Editor – News Rory Buckeridge
Acting Sports Editor Tim Burnett

ART
Art Director Simon Freeborough
Deputy Art Editor Nitish Mandalia
Art Editor Barney Hammond
Senior Designer James Jarman

PICTURES
Picture Editor John Gooch
Senior Picture Researcher Andy Sea
Deputy Picture Editor Daffydd Byhon
Picture Researcher Colin Williams

PRODUCTION
Production Editor Mark Gadian
Sub Editor Mike Ha
Chief Sub Editor David Kenning

ONLINE
Acting Online Editor Tim Bradley
Online Producer Casey Blain
Online Picture Editor Adrian Callaghan
Online Assistant Susie Verr
Online Designer Ed Walker

CONTRIBUTORS
S Cunningham, Rich Pelley, Graham Wray, Jonny Smith **(words)**, George Wales **(production)** Gaz Lockerby, Kevin Pruitt **(design)**, Mark Petty at mark@parkgrande.co.uk **(illustrations)** Martyn Beard **(repro)** **WORK EXPERIENCE ENQUIRIES:** pete_cashmore@ipcmedia.com

ADVERTISING & PRODUCTION
Group Trading Director Kate Mackenzie
Head Of Agency Sales Chris Dicker
Agency Sales Team Hanne-Anne Shelley
Group Advertising Director's PA Laura Cilia
Creative Media Director Matt Downs
Tim Collins
Group Deputy Trading Director Jon Restall
Head Of Creative Media Rob Hunt
Stephane Foquet
Digital Business Director Andrew Sanders
Deputy Head Of Creative Media Ver McSteen
Josie Westbrook-Caswell
Director Of Insight Amanda Wigginton
Creative Media Project Manger Elisabeth Hempshall
Advertisement Production Laura King
Regional Business Development Manager Oliver Scull
Creative Media Managers Jade Bousfield, Alex Fletcher, Sally Knight, Adam Burfield
Classified Team Leader Robina Shahid
Inserts – IPC Innovator John Farth

MARKETING
Senior Marketing Manager Ally Johnstone
Marketing Executive Ross Hassell
Syndication Sales Executive Cerie McGee
Press Enquiries Anna Foster

PUBLISHING
Chairman and Chief Executive Sylvia Auton
Publishing Director Jo Smalley
PA to Jo Smalley Howie Bishop
Managing Director Paul Williams
Publisher James Thrower
Financial Administrator Dan Brightmore

TERMS AND CONDITIONS

For **back issues** call 01733 385 170, fax 01733 239 356

SUBSCRIPTION RATES One year (51 issues) including P&P: PRIORITY (Air Mail) UK £91.60; Europe £153.70; USA & North America $257.98; Rest of World £156.88. Subscription enquiries +44 (0)844 848 0848 (Mon-Fri 8am-9pm UK time), Fax +44 445 599, ipcsubs@quadrantsubs.com or NUTS subscriptions, PO Box 272, Haywards Heath, West Sussex, RH16 3FS, England

IPC INSPIRE

2012 © Media Ltd No part of this magazine may be reproduced, stored in a retrieval system or transmitted in any form or by any means without prior permission. Nuts may not be sold at more than the recommended retail price shown on the cover (GSV)

Get Lucy pics on your mobile!

Get your fave pics for just £2 each!

£2 EACH!



Choose your favourites and type the KEYWORD to 88888
Pay with your phone bill, credit card or PayPal account

Glamass

to the Nuts

Digital GmbH

ONLY IN Nuts!

LADIES CONFESS! TO OUR SECRETARY!

Racy revelations from our female readers!



CONFESSION OF THE WEEK!

'I took him in the garage'

MY MAN and I were cleaning out our garage recently and after a while, I fetched us some beers. He cheekily held the cold bottle against my boobs. I pulled aside my vest and gave him a quick flash, then he grabbed me by the waist and kissed me full on the lips, his hands fondling my boobs. We had the doors wide open so anyone could see what we were up to. He sat down on an old stool and I straddled him and we were soon going for it. I heard a lawnmower start up next door and giggled at the thought of anyone catching us!

Clara Winchester

'My nipples went hard'

I MET up with some old friends at a school reunion a few weeks ago. One girl and I got chatting about how we used to have cheeky snogs in the loo and the gym hall. The memory made us both blush a little but she had a glint in her eye and appeared to be flirting with me. After all the others left she invited me back to hers for a drink. I knew what would happen and I was really turned on. As soon as we got through her front door, she kissed me and her hands began squeezing my boobs. My nipples went instantly hard and I was already really wet. She pulled me into her lounge and pushed me gently back onto the sofa, a cheeky smile on her face. It wasn't long before she was going down on me and I had the loudest orgasm ever!

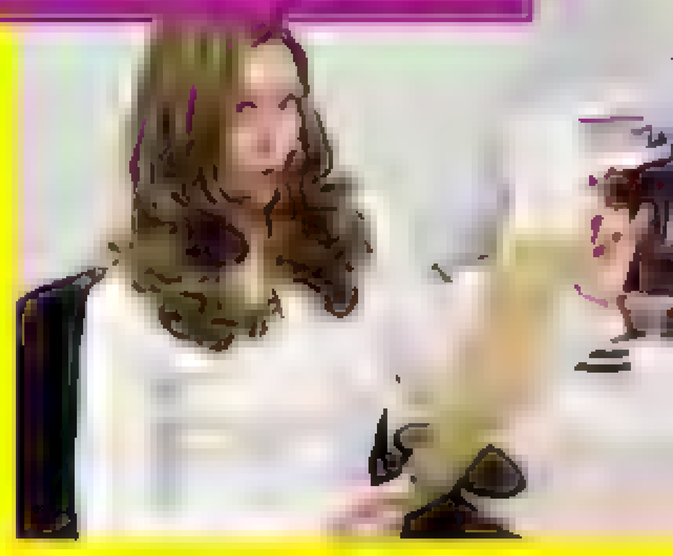
May Birmingham

'My saucy sauna visit'

I NORMALLY go the gym at lunchtime and it's always really packed. My boss was at a conference one afternoon so I took a late lunch and nipped down there at about 3pm. It was so quiet, I wished I could go at the same time every day. There's a sauna in the ladies changing room and I slipped inside for some relaxation. My body was dripping with sweat after a few minutes and I felt really relaxed – and a little bit horny! I let one hand wander downstairs while the other squeezed my nipples hard. I was wet within seconds of slipping my fingers inside and it wasn't long before I had a shuddering orgasm – just as another woman walked into the hot room! I was so embarrassed, I jumped up and was out of the door before she'd even sat down. Later I kept grinning to myself at my desk and the afternoon flew by in a satisfied whirl.

Jenny St Albans

NUTS REAL GIRLS



SHARE WITH OUR SECRETARY!

Ladies, got a saucy secret you can't keep to yourself? Send your sexy story to our Lou!

'I unzipped his jeans'

MY MAN and I had been out for a friend's birthday and were taking a taxi back to his place. We started kissing in the back and he whispered that he couldn't wait to get me home. He slid his hand up my skirt and started rubbing me. I was turned on and could see his bulge growing. I moved my legs further apart and he pulled my panties to one side and slipped a finger inside me. The taxi driver had no idea what was going on as I unzipped my boyfriend's jeans and stroked his bulge. His fingers moved faster inside me while the palm of his hand was rubbing on my clit. I knew I was about to come and had to bury my head in his shoulder to avoid screaming out loud. I came just as we pulled up!

Alesha London

Win £50!

Ladies, send your raunchiest confessions to **louise_prior@ipcmedia.com** or to the address on page 70. The best one each week* wins £50! Come on, girls!

ALEX RATCLIFF. PURSER: FLOAT
EDITORS DEFENCE OF FINAL REMIX AND CUT OVER

POP OUT IN PUBLIC!

Have a cheeky flash – and earn some cash!



Kacie
Wales
"A quick and cheeky opening of the coat!"



Stacey
Sheffield
"I did this on a trip to the garden centre!"



Victoria Claire
Lancashire
"There are some boobs on the pitch!"



Lauren
Blackburn
"Popping out in the pub beer garden!"

Win £100!

All printed pics get a Nuts vest-and-shorts combo
The winner gets £100!*
Send your snaps to **nutspopout@ipcmedia.com**
or by text to **0771 388 8008**

10 RUDE QUESTIONS!

And a real girl to answer them!



Danni

Wales

1 Where's the strangest place you've had sex?
"The strangest place was probably on a beach in Mexico. After a few too many cocktails, sex on the beach seemed like the only way to end the night!"

2 What's your trademark move in the bedroom?
"My trademark move is being playful and really teasing a guy to get him going. I like lots of dirty talk, kissing his neck and nibbling his lips."

3 What really turns you on in bed?
"I love really smart, clean looking guys who wear nice clothes and smell irresistible. Yum-yum!"

4 What's your favourite position?
"I love the missionary position. I love to see the man's body on top and in total control."

5 Is it better to give or to receive?
"That's a tough one. It depends on how good he is, I guess, but I'd probably say to give. The more he enjoys it, the more he'll want to come back!"

6 What one thing would you really like to try but haven't yet?
"I've never had a threesome with a guy and another girl, so that's one of the things that's definitely on my to-do list. I think it's one of those things you have to try just to see if you like it or not."

7 Have you ever got it on with another girl?
"Yes, I've had a few cheeky kisses before, but usually drunken dares. Me and the girls love to be a tease because it really gets the boys going."

8 What would be your role-playing costume of choice?
"I don't really have a costume choice but I usually wear a really nice corset, suspenders and stockings. Also, really high shoes make me feel very sexy."

9 Have you ever made a sex tape?
"Yes. It's such a turn-on making a sex tape."

10 What's the single rudest thing you've ever done?
"That would be revealing all my dirty secrets. I'm not a kiss-and-tell girl!"

PHOTOS UNLEASHED GTA.COM. HARRY P

Nuts SPORT

EXCLUSIVE!

McIlroy: 'I want revenge at Augusta!'

The golfer on how choking at last year's Masters has motivated him to win!

Hi Rory! How confident are you heading into this year's US Masters?
I'm great, thanks! This should be one of the most exciting tournaments ever. I'm looking forward to it, without putting too much pressure on myself.

Do you have a point to prove after the trauma of last year?
No. I know I can play and compete at the highest level. But yeah, what happened was embarrassing and I admit to feeling bruised and upset. However, I knew I had to pick myself up and get on with things. I learnt a lot from the experience.

What did you learn from throwing away that massive lead on the last day?
Not to do it again! Seriously, I could've let it get to me and poison the rest of my season. In fact, I won the next Major [the US Open], which showed where my head was at. A lot of that was down to the good people around me and also to my upbringing. I don't get carried away with success or failure. At the end of the day, it really is only a game!

What exactly went wrong?
I just had the wrong mind-set. Instead of setting a target score, I ended up just trying to stay ahead of the field. When you're worrying about everyone else, you end up neglecting the things that matter about yourself. Golf can do that to you, you know. More than half the game is played in the head.

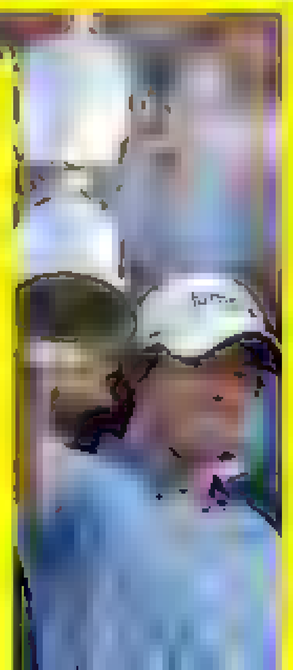
Did you choke?
It's a rough word, but, yeah, I did. I won't lie to you, the pressure got to me. That's why going on to win the US Open was important because it showed the real me. I used the Masters as motivation and it'll be the same here I owe the tournament one, if you like. You can call it revenge, I guess!

You're going out with tennis superstar Caroline Wozniacki. How does it feel to be the new Posh and Becks?
Ha ha! It's nothing like that! It's great to be with someone who's ambitious and knows what it takes to play at the highest level. Caroline's been a breath of fresh air for me. We're just a normal couple who happen to do extraordinary jobs. As for being in the spotlight, you're either the sort of person who enjoys it or someone who wilts. I'm not the wilting kind!

What will it take for you to win the Masters?
This'll sound rubbish but I just need to be me. If I let my natural performance come through, I'll be fine. I play my best when I'm positive in my game and also in my body language. It's not about strutting around the course as if you own the place, it's more about portraying what you feel inside, on the outside.

Thanks for the chat, Rory. Finally, any predictions?
It'll be one hell of a tournament with some fantastic golfers, so I'm up against it, but I'm hugely positive I can do well. There won't be any hangover from last year. No chance!

The US Masters, Thursday 5 to Sunday 8 April, live on Sky Sports 1/HD/3D



RECORD BREAKER!

Rory McIlroy won the US Open in June 2011 his first Major with a record score of 16 under par

"This back scratcher is rubbish"

The US Masters – the bookies' favourites!

TIGER WOODS

RORY MCILROY

PHIL MICKELSON

LUKE DONALD









KAMMY!



He's the voice of the fans – and he's only in *Nuts*!



Will Rodgers swap Swans for Spurs?

THERE'S BEEN speculation surrounding the future of Swansea manager Brendan Rodgers. The papers have linked the Northern Irishman to Spurs if Harry Redknapp becomes England boss.

It would be a huge coup for Spurs if they could tempt the Swans man – he's a fantastic boss and someone who could improve on Harry's good work.

There's no doubt Rodgers is set for big things, but I know he's happy at Swansea, I think he regrets leaving Watford for Reading in 2009 and I'm sure that will be on his mind if another team comes calling. One thing's for sure, he won't be short of admirers.



PHOTOS: JAMES BOARDMAN PA PHOTOS ART DIRECTION: ALEX

Send jokes, comments, pics etc to kammy@pcmedia.com The sender of the best one each week wins themselves a signed *Nuts* T-shirt!

Let the mind games begin!

Man City should think twice before taking on Fergie!

I SEE the end-of-season mind games have already begun between Man United and Man City. It all started with City's Patrick Vieira accusing the Red Devils of being desperate after bringing back Paul Scholes, and continued last week with Fergie taking a swipe at the Frenchman, calling for an FA charge after Vieira commented on referees favouring big teams.

If I was Roberto Mancini, I'd be telling Vieira just to keep his big mouth shut. Don't get drawn into arguments with Fergie – as we've seen before, there's usually only one winner. All this will do is increase the pressure on Man City.

It may already be too late, though – everything that comes out of City now will be ramped up by the press and turned into a direct challenge to United.

It's the last thing the Blues need. They have to concentrate on winning matches. Too much talking will lead to United picking up their 20th league title.

KAMMY'S UNBELIEVABLE-OMETER™

UNBELIEVABLY GOOD!

UNBELIEVABLY BAD!

BRAWLING BRADFORD!

Five players were sent off during a mass brawl after Crawley's win at Bradford. Those League Two boys are tough as old boots!

"Congratulations – the bib-folding job's yours!"

"Hmm, you really do wear lovely aftershave!"

THE BIG MATCH!

"Ha-ha, stop it You know I'm ticklish there!"

Sunderland vs Tottenham

7 APR, 12.45PM • Sky Sp2

Martin O'Neill's Sunderland have struggled a little of late and will be disappointed to have been knocked out of the FA Cup by Everton last week Tottenham are fighting for fourth place and desperately need all three points. I think Harry Redknapp's boys will just nick a win

KAMMY'S PREDICTION: 1-2

Key man

Scott Parker will have to be on top form to deal with the Black Cats' combative midfield. The England captain has been superb this season.

Super Mario does it again!

MARIO BALOTELLI was at it again last week, crashing Inter Milan boss Andrea Stramaccioni's first press conference! I think the Italian's great fun but his form has suffered of late. When Carlos Tevez disappeared back to Argentina, Mario was outstanding, but since Tevez's return, he hasn't been the same. Coincidence? Or do the two not get on? Either way, Man City need Mario back to his best for the title run in.

ME AND KAMMY CORNER!

"I met Kammy after the Cheltenham races!"

SHON MORGANS

Arsenal vs Man City!

Nuts legend Paul Merson's big-game match-up!

TITLE CHASERS
Man City travel to Arsenal this weekend, needing a win to keep up the pressure on Man United. But who will come out top at the Emirates? To find out, we spoke to ex-Gunners star Paul Merson!

Arsenal vs Man City, Sky Sports 1 HD Sunday 8 April 4pm



Midfield

ARSENAL
"I expect Arsene Wenger to play five in midfield, changing to a 4-3-3 when the Gunners attack. Theo Walcott and Alex Oxlade-Chamberlain will push forward to support Robin van Persie while Song, Rosicky and Arteta will sit in the middle of the park and dictate the tempo."
RATING: 8.5/10

MAN CITY
"The trouble for City is they've got too many options. I don't even think Roberto Mancini knows what his best starting line-up looks like. Yaya Toure and Samir Nasri are definite starters for me but David Silva looks like he's hit a brick wall recently. He's absolutely knackered!"
RATING: 8/10

"When you've gotta dance, you've gotta dance!"

"Hmm, not sure about these shoulder pads"

Attack

ARSENAL

"Robin van Persie has been absolutely incredible. Without him, Arsenal would be down in mid-table for sure. He's carried the Gunners this season and made everyone play better around him Man City's back line will have to be at their best to deal with the Dutchman.'

RATING: 10/10

MAN CITY

"It's a no-brainer for City – they must start with Tevez and Aguero up front. If Tevez had been playing for the last three months, City would have been miles clear at the top of the table. Teams hate playing against him and he's an amazing goal-scorer to be able to call upon."

RATING: 9/10

"Leave me alone, you lot – I'm doing a jig here!"

"Ah, ah, ah... choo!"

Defence

ARSENAL

"The Gunners are finally starting to discover some defensive consistency, having been all over the place earlier in the season. Getting Bacary Sagna back from injury is a massive plus, while Thomas Vermaelen is a great centre-half who carries a serious goal threat."

RATING: 7/10

MAN CITY

"City's problems aren't in defence Vincent Kompany should be back in time for the match at the Emirates and in Joe Hart, the Blues have the best goalkeeper in world football. Micah Richards has also had an outstanding season in the right-back position."

RATING: 8.5/10

Verdict!

"The momentum is with Arsenal and Man City seem to be missing something at the moment. One thing's certain – City must attack Arsenal from the off as a draw's no good to them. This match could be massive in terms of the title race. City's title challenge could come off the rails at the Emirates."

MERSE'S PREDICTION: 2-1

NUTS SPORT

ONLY IN NUTS

NUTS ABOUT SPORT!

Funny goings-on in the wonderful world of sport!



Brisbane rugby league player **JHARAL YOW YEH** looks remarkably calm seeing as he's just shattered his ankle If it was footy, he'd be rolling around like a baby

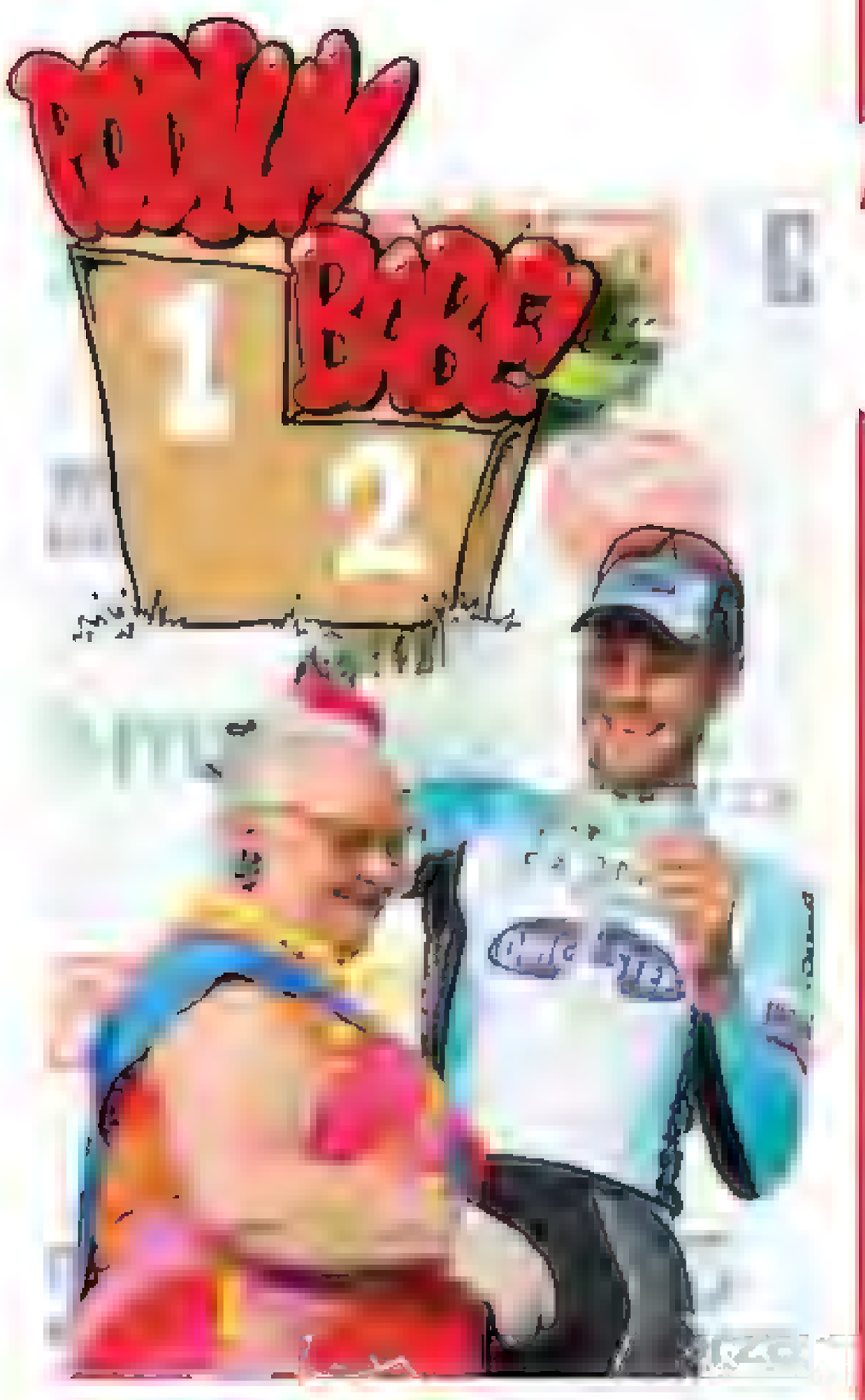


Fans of **MAGDEBURG FC**, bottom of the German fourth division, try to help their team score after a goal drought. It worked, but they still lost 2-1 to Berliner AK 07



The **LEEDS RHINOS** players dyed their hair red for their match against St Helens in aid of Sport Relief. A lovely gesture but it didn't help them on the pitch – they got hammered 46-6.

PHOTOS BY JAMIE MCKAY/PHOTOSPORT/AFP/GETTY IMAGES/AFP/GETTY IMAGES/AFP/GETTY IMAGES



Belgian cyclist **TOM BOONEN** probably expected a bevy of beauties to greet him after winning the E3 Prijs Vlaanderen. He must have been gutted

The Hall of Shame!



BASTIAN SCHWEINSTEIGER of Bayern Munich is the new face of Funny Frisch Chips. He's the German Gary Lineker!

"Quote me on that!"

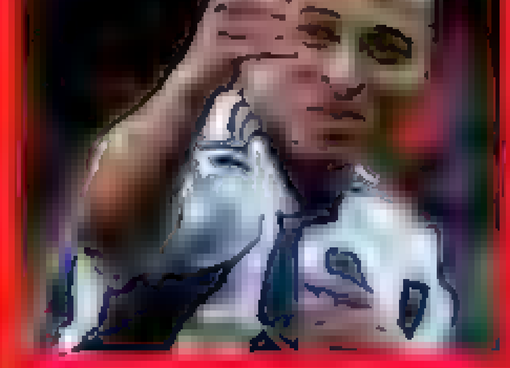
This week's biggest match debaters!

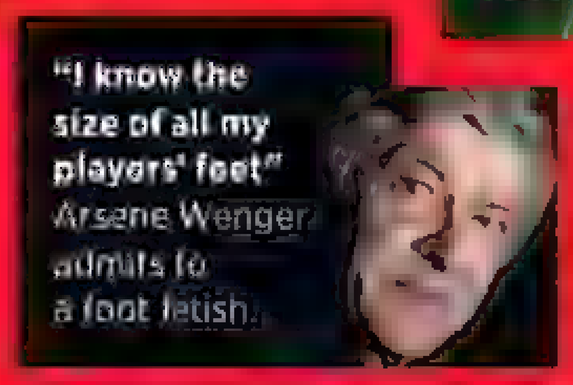
Nuts SPORT



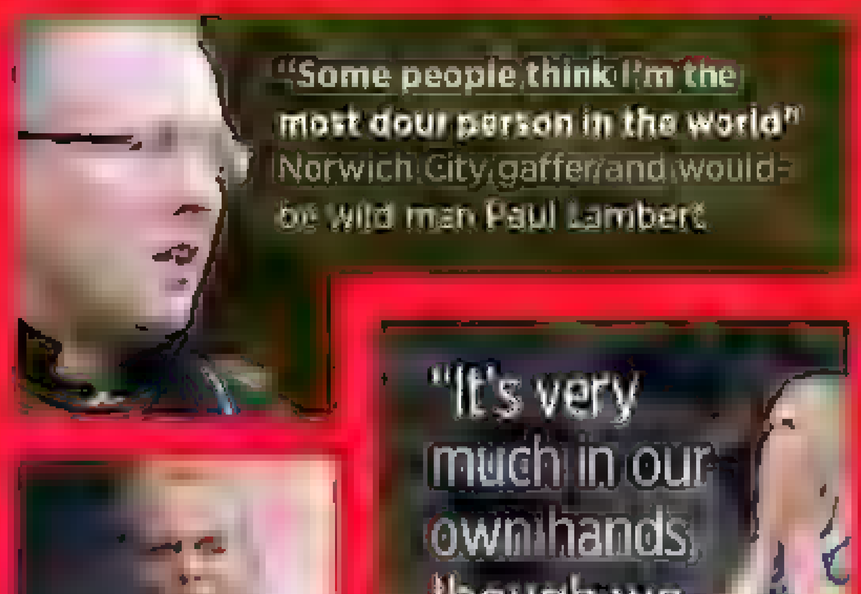
"Robbie Savage has got a very fit backside"
Lee Dixon can't resist a cheeky fun

"I'm not a freak. I don't think I'm psychic. I just see things in my dreams"
Peter Odemwingie has a nightmare.

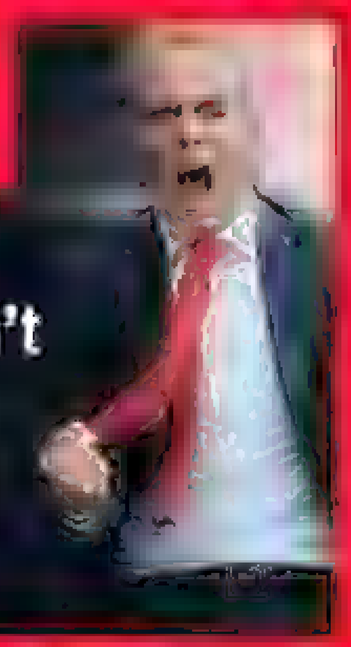




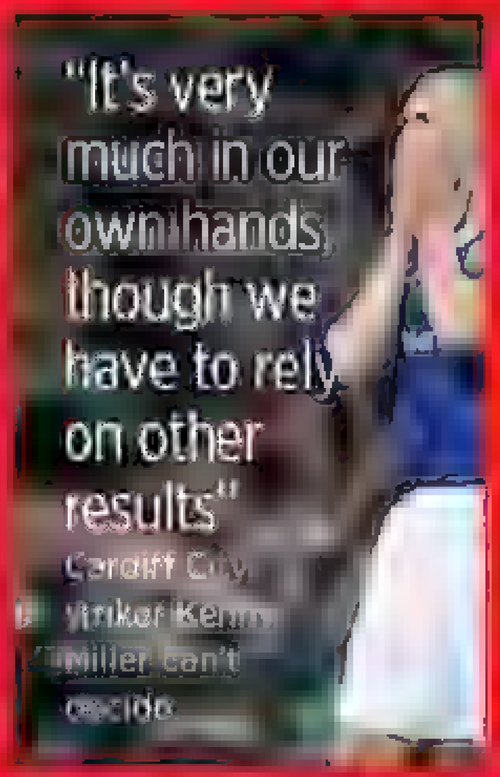
"I know the size of all my players' feet"
Arsene Wenger admits to a foot fetish.



"Some people think I'm the most dour person in the world"
Norwich City gaffer and would-be wild man Paul Lambert



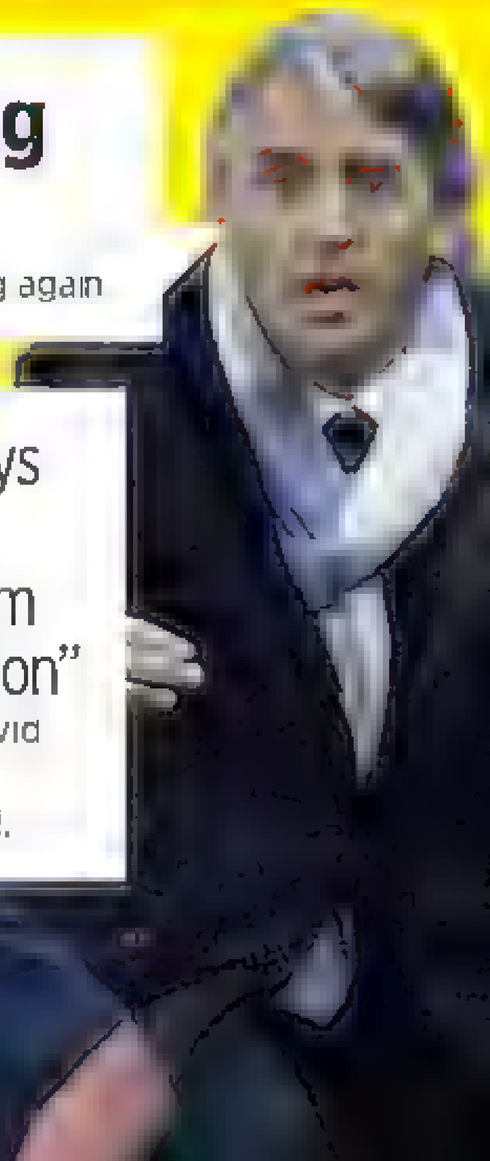
"There are no rules saying I can't jump around like a butterfly"
Swindon Town boss Paolo Di Canio gets off to a flyer.



"It's very much in our own hands, though we have to rely on other results"
Cardiff City striker Kenny Miller can't decide

OO-ER SOUNDS A BIT RUDE CORNER!

"I have a big helmet"
Roberto Mancini, boasting again



"Olsson tried his arse"
Kevin Phillips sees the the West Brom man get round the back

"It's always better to come from this position"
Everton's David Moyes likes being behind.

THE NUTS LIP READER!

When he watches a match, he sees every word!



WATCH YOUR MOUTH!

John Cassidy is a real-life lip reading expert. And a fully paid-up FA coach to boot!



SWANSEA VS EVERTON
The Toffees manager gives some advice to his players

NORWICH VS WOLVES
The defender queries Mark Clattenburg's penalty decision.

WEST BROM VS N'CASTLE
The Baggies boss laments his side's performance.

MAN UNITED VS FULHAM
An OAP Red Devils fan lays into the referee's assistant

Potty mouth corner!



RANGERS VS CELTIC
Celtic's on-loan goalkeeper slams Rangers star Dorin Goian

StoreMags

Nuts' love letter to Swansea City!

Reasons why the Swans have stolen our hearts!

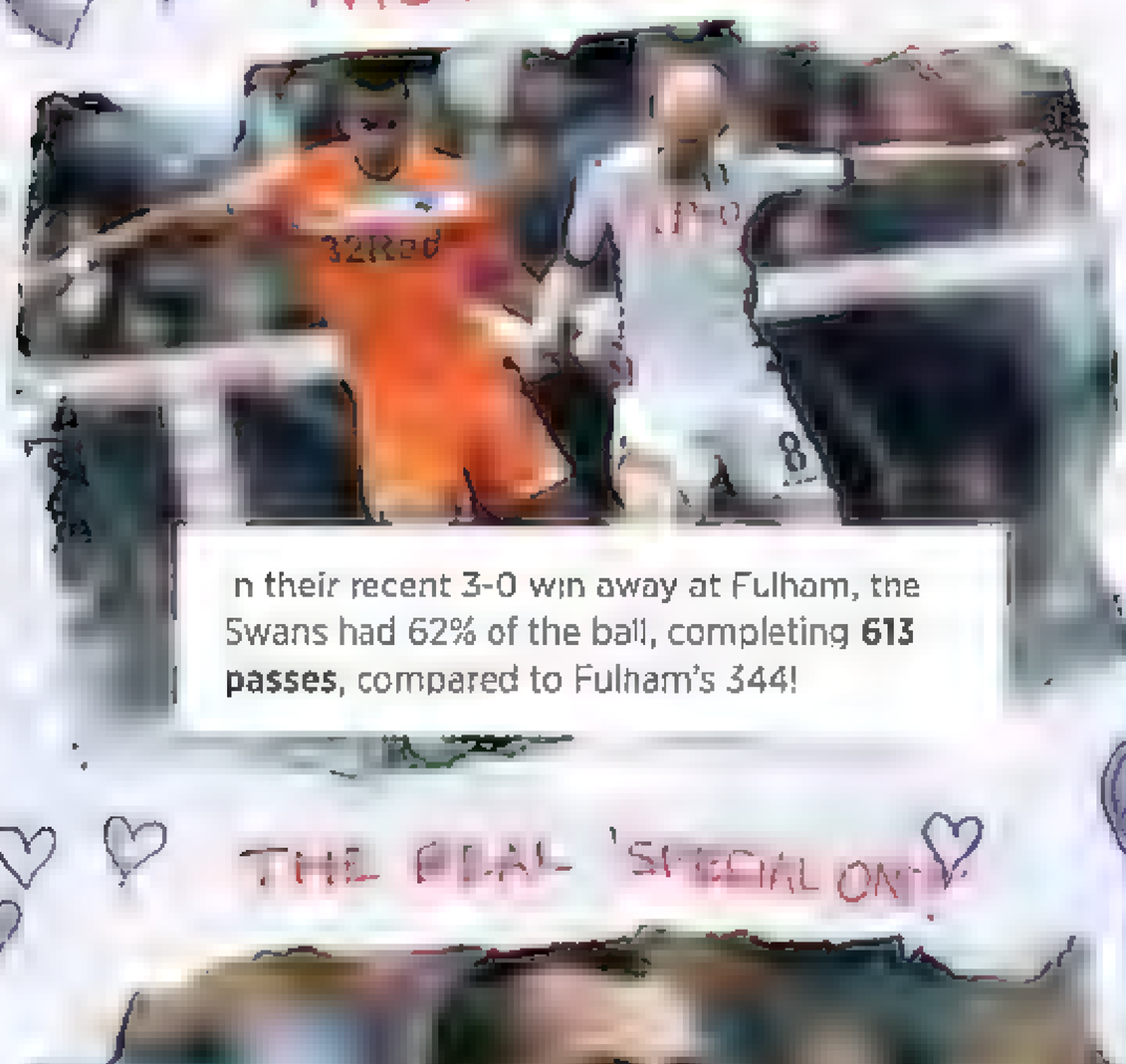
Nuts Magazine
9th floor
Blue Fin Building
110 Southwark St
London
SE1 0SU

Dear Swansea City

After your momentous win against Man City and your continued success in the Premier league we had to tell you how much we love you and here's why!

Forever yours
Team Nuts xxxx

PASS MASTERS!



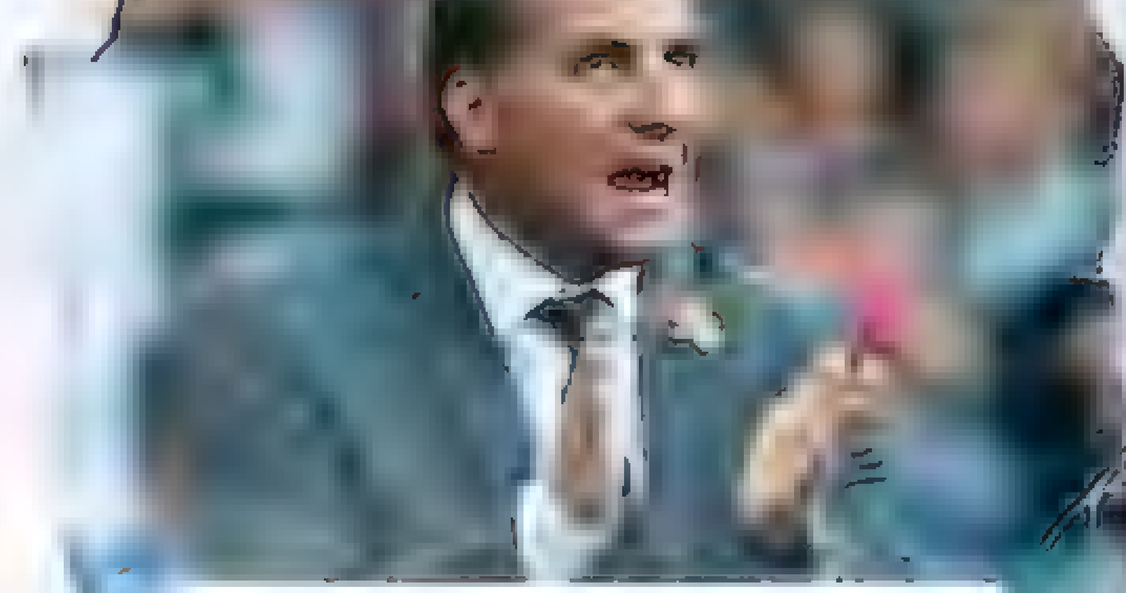
In their recent 3-0 win away at Fulham, the Swans had 62% of the ball, completing **613 passes**, compared to Fulham's 344!

BUDGET BEATERS



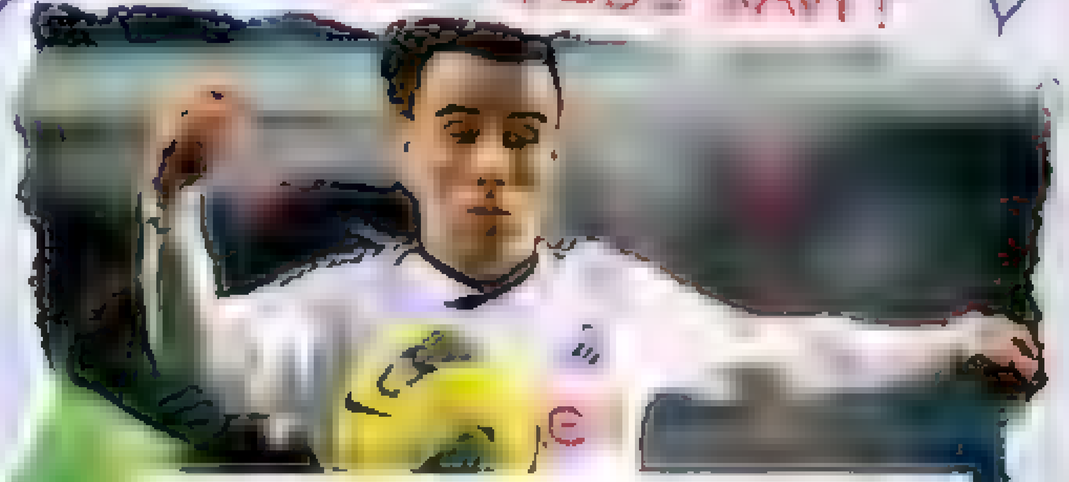
The Welsh side cost a mere **£8million** to put together – a figure that would only cover the cost of Carlos Tevez's wages for eight months!

THE REAL 'SPECIAL ONE'



Gaffer **Brendan Rodgers** is the brains behind the Swans' style of play. He worked under Jose Mourinho for two years at Chelsea!

WHO NEEDS XAVI?



After beating Arsenal in January, midfielder **Leon Britton**'s passing accuracy was 93.3%. That's 0.3% better than Barcelona's Xavi!

Nuts

WORDS T M BURNETT PHOTOS ACT ON IMAGES, SHUTTERSTOCK

RING OF TRUTH!

ONLY IN NUTS

Football seen through the *Nuts* comedy glasses!



















CAMERA AND MISCELLANEOUS OFFENSIVE PROPAGANDA © TTA PHOTOS ART ONLINE & TEAMMEDIA COLORS BY CAMERA

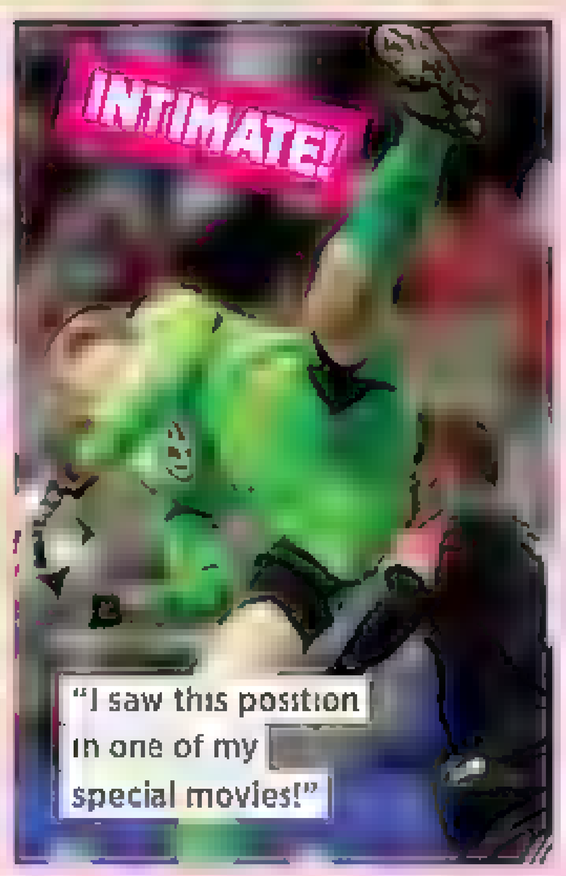
Nuts SPORT

MAN-LOVE CORNER!









ONLY IN Nuts!

Outside the Box

JULIAN PUCKETT & STEPHEN GULBIS



How To Become A Successful Writer!

As a freelance writer, you can earn very good money in your spare time, writing the stories, articles, books, scripts etc that editors and publishers want. Millions of pounds are paid annually in fees and royalties. Earning your share can be fun, profitable and creatively most fulfilling.

To help you become a successful writer we offer you a first-class, home-study course from professional writers – with individual guidance from expert tutors and flexible tuition tailored to your own requirements. You are shown how to make the most of your abilities, where to find ideas, how to turn them into publishable writing and how to sell them. In short, we show you exactly how to become a published writer. **If you want writing success – this is the way to start!**

Whatever your writing ambitions, we can help you to achieve them. For we give you an effective, stimulating and most enjoyable creative writing course... appreciated by students and acclaimed by experts.

It's ideal for beginners. No previous experience or special background is required. You write and study at your own pace – you do not have to rush – you have four years to complete your course. **Many others have been successful this way.** If they can do it – why can't you?

We are so confident that we can help you become a published writer that we give you a **full refund guarantee.** If you have not earned your course fees from published writing by the time you finish the course, we will refund them in full.

If you want to be a writer start now by requesting a free copy of our prospectus 'Write and Be Published'. Please call our freephone number or visit our website NOW.

COURSE FEATURES

- 30 FACT-PACKED MODULES
- 3 SPECIALIST HANDBOOKS
- 20 WRITTEN ASSIGNMENTS
- ADVISORY SERVICE
- TUTORIAL SUPPORT
- FLEXIBLE STUDY PROGRAMME
- STUDENT COMMUNITY AREA
- HOW TO PRESENT YOUR WORK
- HOW TO SELL YOUR WRITING
- 15 DAY TRIAL PERIOD
- FULL REFUND GUARANTEE

Fiction & Non Fiction · Articles · Short Stories · Novels · TV · Radio · Drama · All covered in detail

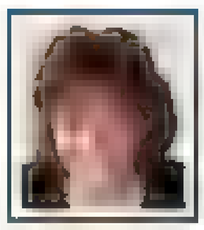
www.writersbureau.com

FREEPHONE 24 HOURS

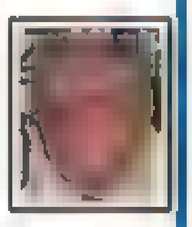
0800 856 2008

Save £30 Quote 2N

email. 12W1@writersbureau.com
Please include your name and address



AWARD WINNING WRITER
Christina Jones, Oxfordshire
"So far, I've had eighteen novels published. The Writers Bureau helped make this possible for me. Within six months of enrolling on my course I was having work commissioned by editors and still work regularly for magazines."



Michael Foley, Essex
"Completing The Writers Bureau course has made it possible for me to attain my life-long ambition of becoming a published writer. The level of success I have achieved has far outweighed what I was hoping for when beginning the course. By the end of this year I should have eight books already published and hopefully two more finished."



Cindy-Lou Dale, Kent
"I thought you'd like to know that seven years since doing my course at WB I've been published in more than 50 magazines around the world. I've now got to the stage where I'm turning down all-inclusive exotic press trips!"

Please send me details on how to become a successful published writer

NAME

ADDRESS

POST CODE

EMAIL

Freepost RSSK-JZAC-JCJG
The Writers Bureau
Dept 2N1234
Manchester M3 1LE

23 Years of Success

Members of The British Institute for Learning and Development and ABCC



- Commercial Diver Training Courses
- Internationally Recognised Certification
- No Previous Diving Experience Needed
- Visit Our Website or Catch us on Facebook
- Arrange for a Familiarisation Dive Today

Professional Diving Academy

BAC

professionaldivingacademy.com

+44 (0) 01369 701701 info@professionaldivingacademy.com

Gentlemen & Ladies

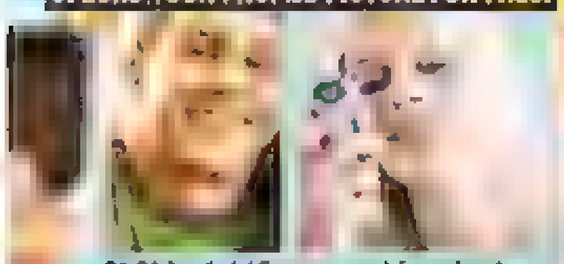
Enter the world of "Rallying"
At our expense!
Lady Quest & Rally Quest 2012
Win Rally Driving Sponsorship
for a series of rallies including training and support - No experience necessary and age no barrier.
for further details or to reserve your place visit
www.silverstonerally.co.uk
Or call 01327 857413 Limited places!



Junior rally driving also available

Rally driving gift vouchers from £79.00 in Escort MK2 or Subaru
Days out, stag & hen dos,
Taster and full day experiences

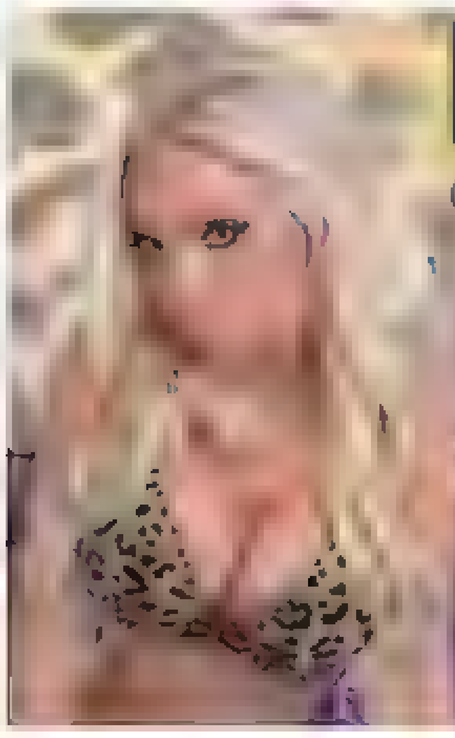
TEXTALK
WITH PICTURE MESSAGING
UPLOAD YOUR PROFILE PICTURE FOR FREE!



£1.50 for 1st 15 msgs sent / received.
£1.50 for 6 msgs sent / received thereafter.
Men: Text 'mpea' to 88199
Women: Text 'fpea' to 88199
Gay: Text 'gpea' to 88199
18+ only Helpdesk 0844 844 0052. Standard network charges apply.
Women: Network charges only. Send STOP to 88199 to stop. IP: X-On

TEXT 4 CHAT
£1.50 for 1st 15 msgs sent/recvd.
£1.50 per 6 msgs sent/recvd thereafter.
18+ only Helpdesk 0844 844 0052. Standard network charges apply.
Women: Network charges only. Send STOP to 88199 to stop. IP: X-On

Textalk
NO SUBSCRIPTION!
MEN: 'MCOCO'
WOMEN: 'WCOCO'
GAY: 'GCOCO'
text to 88199
£1.50 FOR 15 MSGS SENT/RECVD
18+ only Helpdesk 0844 844 0052. Standard network charges apply.
Send STOP to 88199 to Stop. IP: X-On



BABES SMS
Chat and swap pictures with Babes!
txt 'BABE' to 88211
Bi, Curious and Gay ?
'& MALE' to 88211

SHREDDIES
ARE A GIRL'S BEST FRIEND



Winners of the ACA 'Look Good, Feel Good' Award 2009
FLATULENCE FILTERING UNDERWEAR
01509 610610 | www.myshreddies.com

FREE
SEXY VIDEO



TEXT SEXY TO 84455
SMALL PRINT
*There is NO CHARGE to receive the video.

1P
SEXY
MOVIES



TXT to
EASY 81833
Get one vid for just 1p. Other items on site are charged at £3 for 3 videos, £1.50 for 3 pics, charged per page, pay only for what you view, games and tones priced individually. Messages to 81833 charged at standard network rate. 16+ only. Send Stop to 81833 to stop service. Provided by BS Mobile PO Box 2962, London, WC1N 3XX. Help tel - 0870 108 1024, help@bingmob.com

LOOK INTO THE EYES OF THESE WOMEN - CAN YOU RESIST? Hook up with these personas today or when it suits you

Best fantasy entertainment service

100% Real people replying - not a computer!

Get Photos and hook up via your mobile

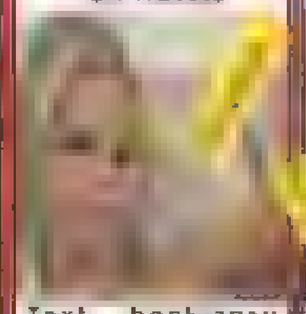
GET YOUR HEAT ON!

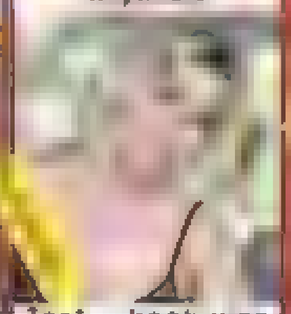
www.britishhookups.com

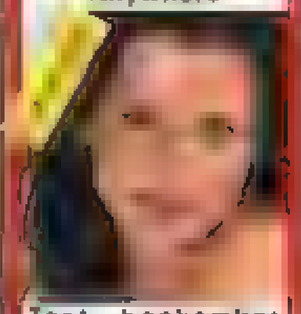
Just 25p per text to 68889. £1.50 per text received (maximum 4 billed messages per reply)

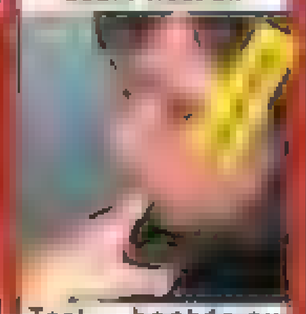
UK/Midlands

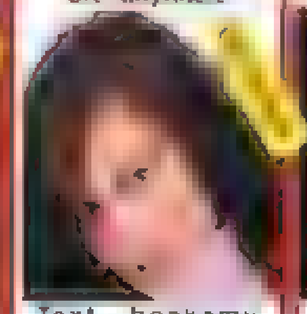
Text - hookbev to 68889

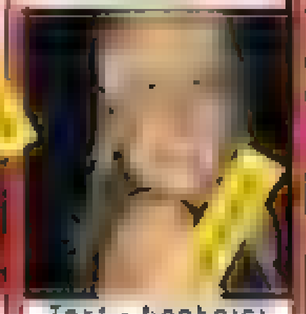
UK travels

Text - hookjenny to 68889

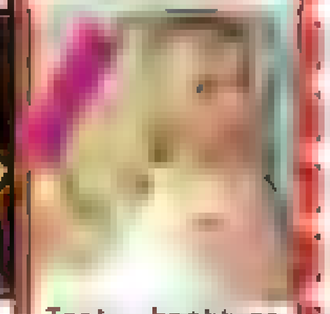
Anywhere

Text hookjules to 68889

Anywhere

Text - hookamber to 68889

South West Uk

Text hookdaisy to 68889

UK anywhere

Text - hookamy to 68889

LANCS

Text - hooknicki to 68889

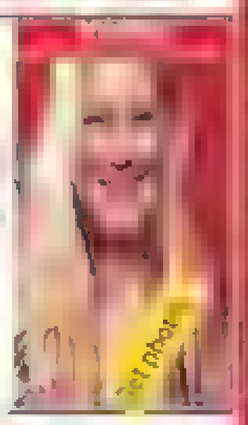
North West

Text hookkiss to 68889

HOOK UPS

BARMAID [illegible]
TEXT- hookhelena to 68889

London [illegible]
TEXT hookjill to 68889

UK [illegible]
TEXT- hookmari to 68889

Yorkshire [illegible]

TEXT- hooklulu to 68889

GLASGOW [illegible]
divorced wants fun with younger guy
TEXT- hooknancy to 68889

Polly 44 Single blond. Looking to [illegible]
TEXT hookpolly to 68889

London [illegible]
TEXT hookred to 68889

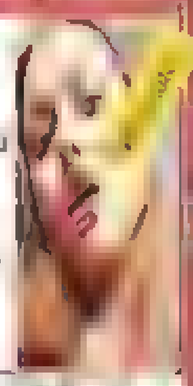
UK [illegible]
TEXT- hooksamantha to 68889

Wales sexy woman seeks a man [illegible]
TEXT- hookcarol to 68889

Scotland [illegible]
divorced. Cougar wants fun with a guy my age/or younger/older
TEXT- hookellen to 68889

100's Real people replying -not a computer!

Naughty hot cute girl looking for fun with PHOTOS - that will make you very hot X
TEXT- hookupimo to 68889



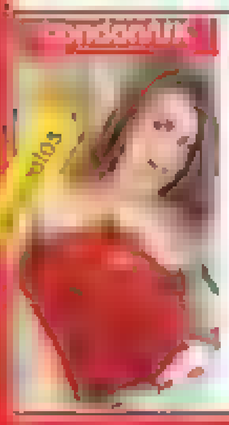
Manchester [illegible]
TEXT- hookstoph to 68889

South West England - naughty blond [illegible]
TEXT- hookhope to 68889

Lancs- [illegible]
TEXT hookmeg to 68889

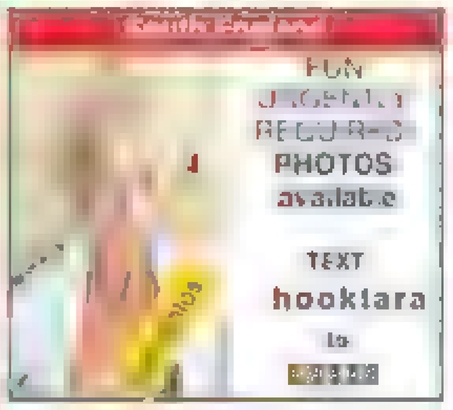
Essex Sexy 23 years old wants fun [illegible] PHOTOS to send you immediately
TEXT- hookjess to 68889

Postcode Match. Text NUTS followed by your postcode to 68889 for a match. Text swap to try a different woman

London/UK

Fun loving Easy to please busty girl 19 nearly 20. PHOTOS /Videos
TEXT hookiea to 68889

South East England- Experienced woman36 seeks younger man. [illegible]
TEXT- hookleale to 68889

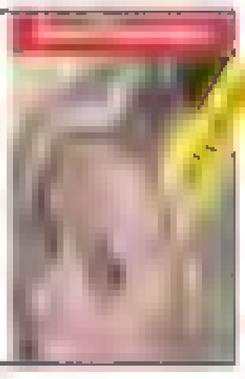
Northwest England 21 year old cute girl [illegible]
TEXT hookibby to 68889



Yorkshire 18 blond cute wants fun- PHOTOS
TEXT- hookkaly to 68889

North England 43 [illegible] fun especially with [illegible]
Text- hooksapphire to 68889

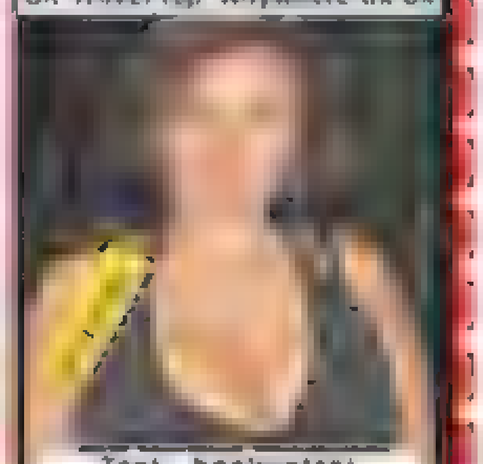
Katya South Eng Wants fun!! PHOTOS first if you like.
TEXT hookkat to 68889

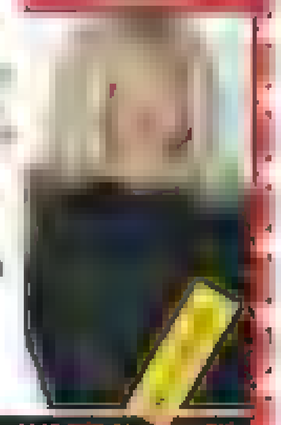


Edinburgh Sexy Selina 38 wants fun PHOTOS to send you
TEXT- hookselina to 68889

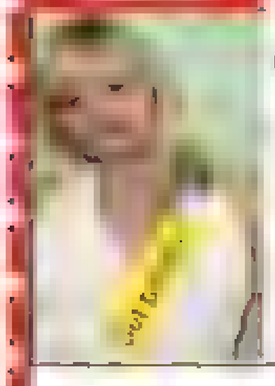
This is the Best UK fun mobile entertainment service we know of

POSTCODE MATCH!
USE YOUR MOBILE PHONE TO CONTACT HOT EASY WOMEN BY TEXT to 68889
Text NUTS followed by your postcode to 68889 (for example NUTS E1 9PI) & see who replies Get photos and hook up....Text SWAP to swap to a different women
25p/£1.50 per received billed msg

UK Travel top Anywhere uk ok

Text - hookuptant to 68889

Kent/Essex London [illegible]

TEXT- hooksteph to 68889

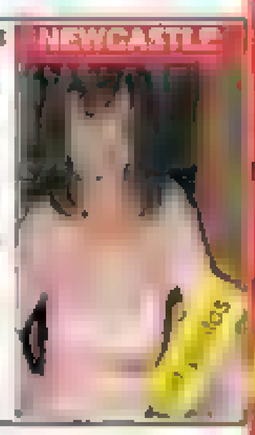
Kath. Fun loving tall blond 34 wants fun and hook ups and fun times. UK/Wales. Photos to text too
TEXT- hookkath to 68889



Cardiff - Wales [illegible]
TEXT- hookheli to 68889

Sheffield - Black woman looking for [illegible] PHOTOS
TEXT- hookshar to 68889

Newcastle UK -43
I am a naughty [illegible]
TEXT- hooksand to 68889

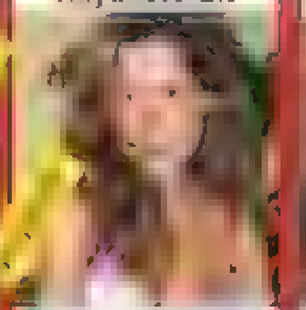


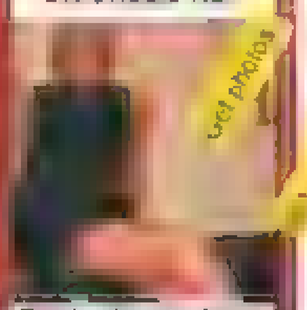
Midlands/UK- 54 year old woman just wants fun with a guy my age/or younger/older Nice looking fit blond [illegible] TEXT - hookdyan to 68889

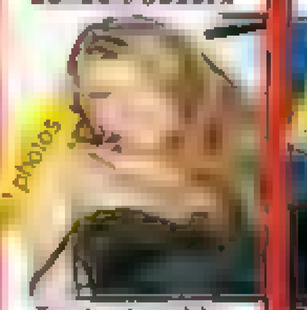
Just 25p per text to 68889 £1.50 per text received (Maximum 4 billed messages per reply)

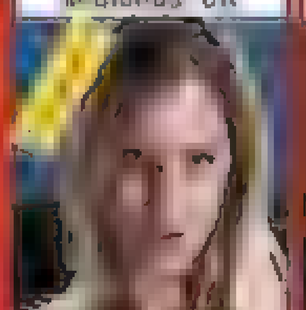
ANYYWHERE UK

Text - hookmisti to 68889

Anywhere UK

Text - hookleeza to 68889

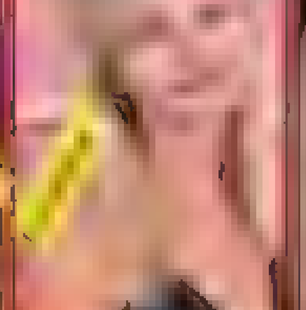
UK SALES REP

Text - hookclaire to 68889

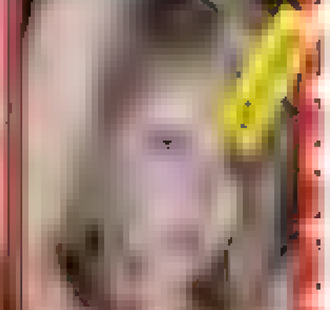
London Sussex

Text - hookky to 68889

Midlands UK

Text - hooknat to 68889

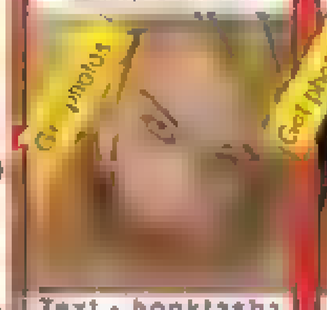
South West

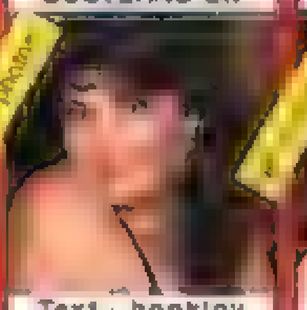
Text - hooktia to 68889

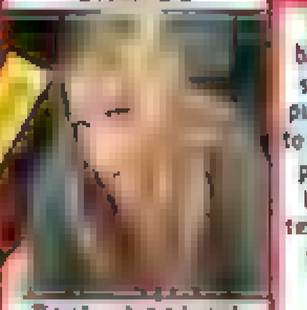
UK Belfast 39yrs

Text - hooktina to 68889

Birmingham/Midlands

Text - hooknadya to 68889

Want postcode match?
Text nuts followed by your postcode to 68889 for a match
[illegible] £1.50 per text received

GLASGOW UK

Text - hooktasha to 68889

SCOTLAND UK

Text - hookjay to 68889

UK MIDS

Text - hookmil to 68889

Strictly 18+. 25p for all sms text messages sent to 68889 & £1.50 per received sms text from 68889 (Maximum 4 billed messages per reply, including photo/video exchange). 2 automated billed messages pay for 1 photo or video sent in or out. Only 100's real people replying - not a computer. Not a subscription service. Photos are for display purposes. For entertainment/role play/fantasy purposes only. You need a wap enabled phone or browser to be able to view photos. Contact your network for possible download charges. You must be 18+ and the bill payer or have bill payers permission. Adult text service only. No meeting made or implied. Please see the full virtual hook up service terms at www.britishhookups.com Results guaranteed in that you will receive a reply. Virtual fun only offered by text - join the website for possible meetings. Sexy hookups via your mobile. You may need to remove your adult bar (if you have not removed your adult content bar you will be assigned and matched to a random persona). By using the service you are confirming you are 18+ & agree to the virtual operator led service t&c's at www.britishhookups.com 8 Talk London WC1N 3JX Customer care- 08458388547 or hookups@britishhookups.com
Text swap to swap to a different hot persona with photos. Text stop to 68889 to end service. 18+ only.

LIVE CHAT

GET HOT & SEXY WITH NAUGHTY GIRLS AT HOME



MATURE LADIES
Hot sexy rated ladies who are very eager to please you! Very dirty and naughty we would love you to call xxx

0909 897 2053



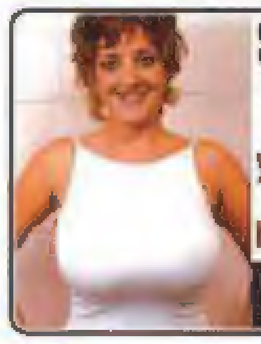
SWEET 18'S
Very adventurous and lovely hot fit tight bodies looking for men of all ages who love anything really dirty. Call them x

0909 897 2038



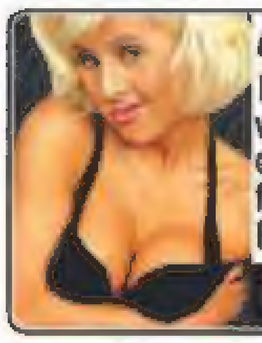
SINGLE MUMS
Lush bodies and filthy minds when you want to get fully excited then just call - You'll love it! x Get hot satisfaction right now

0908 145 0576



SEXY & MATURE
OPEN ALL HOURS 24-7 Experienced ladies - do you want it hard and fast - Just call us to get the best get off in the UK XXX

0909 897 9111



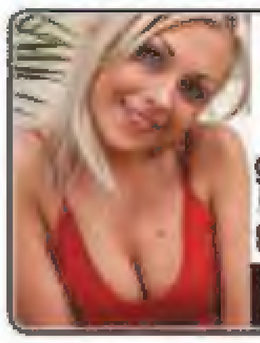
40+YR SHARON
Divorced and sex mad will give you pure relief every time - Total satisfaction X-rated time xxx Real hot extreme relief!

0909 897 9416



POSH TOTTY
Naughty posh girls looking for a bit of rough. Get down and horny with hot nympho's with class. Call now for hot relief!

0908 145 0580



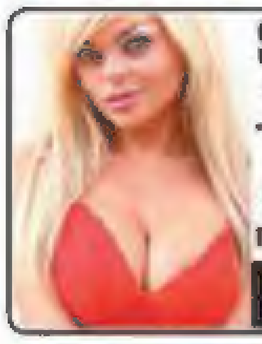
STUNNING FIT SEXY BLONDES
Very sensual 100% genuine & really up for it always horny & ready to get you off - Ring now

0908 145 0581



ON THE PULL
Girls who adore horny guys looking for a quick fix with some totally adult relief. Feel the pleasure and call xxx

0908 145 0575



SEXY CHAV BABES
Give the very best relief - mutual excitement now! Try us now & we will fulfill your dirtiest hot naughty fantasies fast!

0908 145 0579



MIND BLOWING
YOU'LL TOTALLY LOVE IT Naughty girls at home just looking to hook up with guys for the ultimate quickie session anytime!

0909 897 9412



SUPERFAST RELIEF
Are you ready to enjoy yourself cheap horny live get off. girls desperate to relieve you & their own urges xxx

0909 897 9442



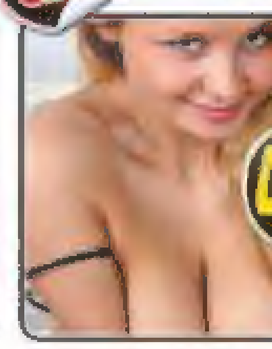
HOT FETISH BABES
STRICT LADIES who love to be obeyed! Be controlled if you can handle it call now immediatley. Let them use their big toys on you!.

0909 897 0888



FANCY A REALLY FILTHY TIME?
Filthy babes behaving badly looking for x-rated fun from these horny little devils. Call for relief

0909 897 9333



COLLEGE GIRLS 18+ YEAR OLD CUTIES
Looking for really horny guys of any age to fill their recreation time. So willing and eager to please you and turn you on like crazy! All guys needed urgently for the ultimate get off relief anytime of the day xxx Call us now for a great time - and lets play asap xxx

EASY & CHEAP, CALL NOW- 0908 145 0582



HORNY DIVORCEE
Very attractive eager women who will always get you turned on. Get off NOW with full adult satisfaction - fancy it?

0908 145 2544



NAUGHTY WIVES
Just hungry for a really dirty wicked time with you. 100% live sexual stimulation when you need it the most! xxx

0908 145 2542



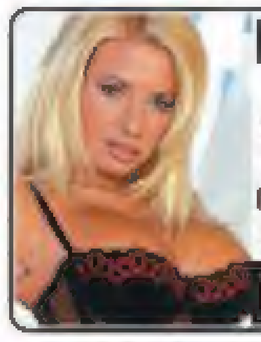
QUICK FIRE GIRLS
Sexy girls who know when its a 1min quickie session. SUPERFAST QUICKIE RELIEF just when you want it xxx

0909 897 0612



40+ FRUSTRATED AND READY
Looking for many partners, any age/size to unleash their total fantasies Its live, horny & cheap!

0909 897 9405



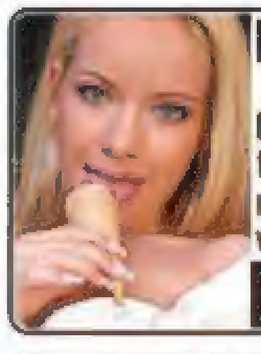
I'LL BLOW UR MIND
Filthy thrills that'll blow your mind. If you want IT live, Call for serious fast relief now & have the best ever 121 - you'll love it! x

0908 145 2543



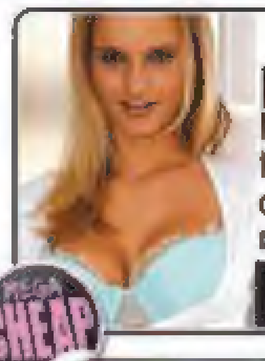
ONLY JUST 18+
Real hot and up for it! Home alone being naughty Eager & keen to please you right now. Prepare to be totally shocked!

0908 145 2545



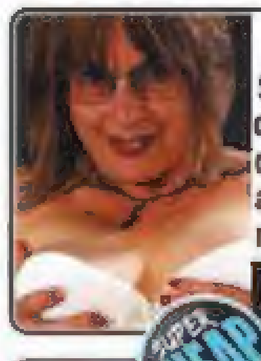
RING ME, LISTEN AND GET OFF
Pleasure each other totally live for full & total relief on the cheap. Girls waiting to hear from you

0909 466 7250



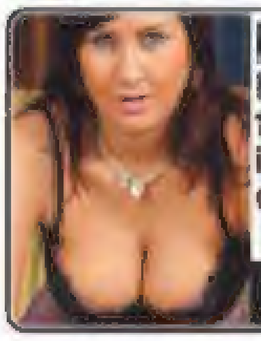
HORNY GIRLS READY AT HOME
Bad girls 18+ to 75+ do the deed live in private on your phone 121. Call now for ulimate relief x

0908 145 3021



OLD BETTY 62
She loves a good time can you help? its cheap dirty action - you will get addicted. Its amazing how much you'll be turned on!

0908 145 2975



CHEAP AND LIVE
Hot intense cheap adult 121. Like minded ladies in your area craving for deep raw passion in their lives. Call them now x

0909 466 7252



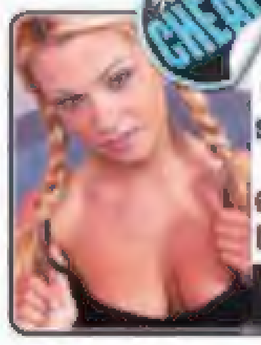
SINGLE & SEXY
Hot alone and ready to give fulfillment superfast! If you want naughty babes, mature ladies, bad chicks or horny wives. Try us x

0908 145 2976



NAUGHTY DREAMS JUST FOR YOU
Looking for instant relief, call us today for a really back breaking time of sheer lust & banging relief

0908 145 3020



STUDENTS 18+
Can you handle these shocking students who will do anything and everything it takes! Call them over & over again x

0908 145 0578



LUSH & LOCAL
Incredibly filthily skilled local babes ready to take a firm grip. They know just how to handle any thing you've got to give

0908 145 2974



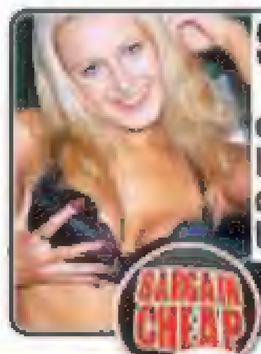
OFFICE JUNIORS
Bored at work or very frustrated at home? Give us a call to unleash our naughty thoughts. Get off superfast in secs x

0909 466 7251



DIVORCED & SEXY
Very bad women who will do all you desire. Many horny partners needed urgenily for hard play xxx Please call, available 24-7

0908 145 0577



SEXY & PHYSICAL
Easy natured hotties eager to meet guys who love to play rough. They do WHATEVER it takes to get your firm attention

0909 897 9447

SEXY TEXT WITH LOCAL GIRLS - JUST TEXT 'EASY' TO 69469

0905 145 Calls cost 45p per minute + network extras. 0909 466 & 0909 897 Calls cost 61p per minute + network extras. Calls recorded. SMS cost £1.50 each to receive + standard network charges apply. To stop just text 'STOP' to 69469. Mobile users may receive free promotional messages. Callers must be 18+ only to use this service. LiveLines Ltd PO6538 NN2 7YN. Helpline 0844 871 4497.





Several species of **tuna** attempt to protect themselves from shark attacks by "associating" with dolphins for protection.



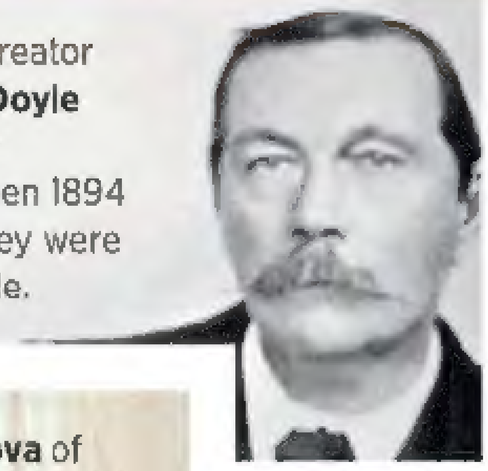
Carrots originally come from Afghanistan and used to be purple rather than orange.



Pub ammo on... hurricanes

- **Hurricane intensity is classified according to the Saffir-Simpson Hurricane Scale, the highest classification being Category 5, which describes winds exceeding 157mph.**
- The deadliest hurricane in US history hit Galveston, Texas, on 8 September 1900, causing between 8,000 and 12,000 fatalities.
- **Hurricane Katrina in 2005 caused a total of $108bn (£69bn) worth of damage.**
- The annual US hurricane season forecast is on 4 April. Best of luck, USA!

WORDS: SAM PROFFITT, PETE CASHMORE PHOTOS: REX FEATURES, SHUTTERSTOCK



Sherlock Holmes creator **Sir Arthur Conan Doyle** played football for Portsmouth between 1894 and 1896, when they were still an amateur side.



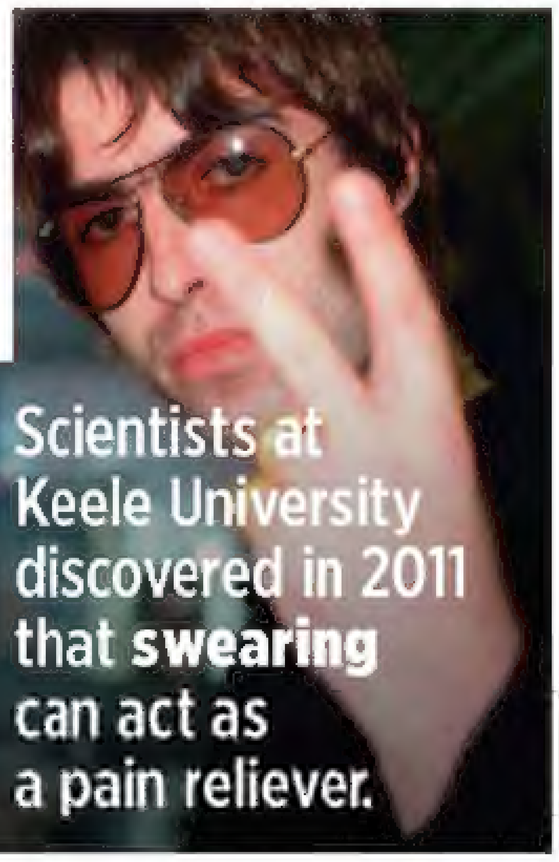
The average Briton will have 726 **hangovers** in their lifetime.

Svetlana Pankratova of Russia has the longest legs of any woman in the world. They measure 1.32 metres.





When Brad Pitt and Jennifer Aniston separated, Madame Tussaud's had to spend £10,000 to separate their **wax** versions.



Scientists at Keele University discovered in 2011 that **swearing** can act as a pain reliever.



Cycling legend **Lance Armstrong** has an unusually large heart, almost a third larger than that of the average man.

Nuts

Lucy Pinder



storemags.com

WILKINSON SWORD

HYDRO 5

FREE YOUR SKIN®

/WilkinsonSwordMenUK

It's like a blast of hydration.

Scan to win a Hydro 5 razor



Hydro's revolutionary features put skincare at the heart of shaving.



Hydrating Gel Reservoir
The unique water-activated gel hydrates the skin throughout each shave to reduce irritation.



On-blade Skin Guards
Pioneering technology smooths skin, to prevent it getting caught between blades to minimise irritation.

